

# Principal's Office



# Principal's Cabin





# Administrative Office



# Administrative Office (Inside)





# Photocopy Centre



# Canteen





# Auditorium



2022/1/10 10:54

# New Lift





# Old Lift



# NCC Office





# Cultural Committee Room



# Cultural Committee Room (Inside)



# Gymkhana





# Gymkhana (inside)



# Seminar Room



# Seminar Room (Inside)





# Library



# Library (Inside)





# Circulation Counter





# Library-Reading Room



2022/1/10 11:08

# Library





# Botany-Zoology Laboratory





# Botany-Zoology Laboratory (Inside)



2022/1/10 11:20

# Botany-Zoology Laboratory





# Botany-Zoolgy Laboratory





# Electronics Laboratory



# Electronics Laboratory (Inside)





# Physics Laboratory





# Physics Laboratory (Inside)



# Physics Laboratory



# Physics Laboratory



2022/1/10 11:23



# Physics Laboratory



# Physics Laboratory



# Chemistry Laboratory





# Chemistry Laboratory



# Store and Balance Room



# Store Room-Chemistry





# Store Room-Chemistry



# Store Room-Chemistry





# Chemistry Laboratory





# Chemistry Laboratory



# Chemistry Laboratory





# Chemistry Laboratory





# M.Sc. & Ph.D. Research Lab



# M.Sc. & Ph.D. Research Lab (Inst)



# M.Sc. & Ph.D. Research Lab





# NSS Office



# NSS Room (Inside)





# Computer and IT Lab



# Computer and IT Lab



# CS / IT Lab





# Computer Room



2022/1/12 10:26

# CS / IT Lab





# CS / IT Lab





# Server Room



# Server Room (Inside)





# CS / IT Lab





# CS / IT Lab



# CS/ IT Lab (Inside)





# Examination Room





# Examination Room (Inside)



# Examination Room





# Staff Room





# Staff Room (Inside)



# Staff Room





THIS AREA IS UNDER  
CCTV SURVEILLANCE

301

MAINTAIN  
(SOCIAL)  
DISTANCING

NO FACE MASK  
NO ENTRY





THIS AREA IS UNDER  
CCTV  
SURVEILLANCE

Handwritten text on the left whiteboard.

Black Sheep

301



302









303



2022/1/12 09:55



303

THIS AREA IS UNDER  
CCTV  
SURVEILLANCE

Ex 3  
Remain

(2) Newton

$$\frac{(p+1)(p+2)\dots(p+n)}{n!} \Delta^n y$$

$$\frac{(p-1)(p-2)\dots(p-n)}{n!} \Delta^n y$$



304





304

2022/1/12 09:56



THIS AREA IS UNDER  
CCTV   
SURVEILLANCE.....

201





201

FP Nisaar

Public Revenue → Tax sources  
(Maximize) No tax country

Public

1) Pub Exp  
2) Pub Debt  
3) Budget

FISCAL POLICY

1) Govt taxes  
2) Govt expenditure  
3) Govt revenue

4)

5)

6)

7)

8)

9)

10)

11)

12)

13)

14)

15)

16)

17)

18)

19)

20)

21)

22)

23)

24)

25)

26)

27)

28)

29)

30)

31)

32)

33)

34)

35)

36)

37)

38)

39)

40)

41)

42)

43)

44)

45)

46)

47)

48)

49)

50)

51)

52)

53)

54)

55)

56)

57)

58)

59)

60)

61)

62)

63)

64)

65)

66)

67)

68)

69)

70)

71)

72)

73)

74)

75)

76)

77)

78)

79)

80)

81)

82)

83)

84)

85)

86)

87)

88)

89)

90)

91)

92)

93)

94)

95)

96)

97)

98)

99)

100)



202



2022/1/12 09:59



202

THIS AREA IS UNDER  
CCTV  
SURVEILLANCE

Dr. Sinha  
31/12 To Bank A/c  
1/1 To Balance b/d  
31/12 To Bank A/c  
1/1 To Balance b/d  
1/1 To Balance b/d

012  
Deb. Lab  
02,000  
Interest  
Annual Int  
Paid Int  
Int  
1/1 Annual Int  
2/1 Debt sold  
3/1 Redem.  
4/1 Profit/loss



203



2022/1/12 10:00



203

THIS AREA IS UNDER  
CCTV  
SURVEILLANCE

Essent  
S 4  
1. Relation  
2. 2 on r  
3. Agree  
4. Busin  
5. Profit  
6. Carri  
of th  
True t



204



NOTICE

1. All students must attend school regularly.

2. Students must bring their school bags and books.

3. Students must wear their school uniforms.

4. Students must be punctual.

5. Students must respect their teachers and staff.

6. Students must maintain discipline.

7. Students must keep their classrooms clean.

8. Students must not use mobile phones in school.

9. Students must not smoke or drink alcohol.

10. Students must not engage in any form of violence.

11. Students must not engage in any form of discrimination.

12. Students must not engage in any form of harassment.

13. Students must not engage in any form of bullying.

14. Students must not engage in any form of cheating.

15. Students must not engage in any form of plagiarism.

16. Students must not engage in any form of academic dishonesty.

17. Students must not engage in any form of academic malpractice.

18. Students must not engage in any form of academic fraud.

19. Students must not engage in any form of academic misconduct.

20. Students must not engage in any form of academic dishonesty.



204

THIS AREA IS UNDER  
CCTV  
SURVEILLANCE

2022/1/12 10:02



206

NOTICE  
The following notice is posted on the door of the classroom.



206

THIS AREA IS UNDER  
CCTV  
SURVEILLANCE

2022/1/12 10:04



207





207

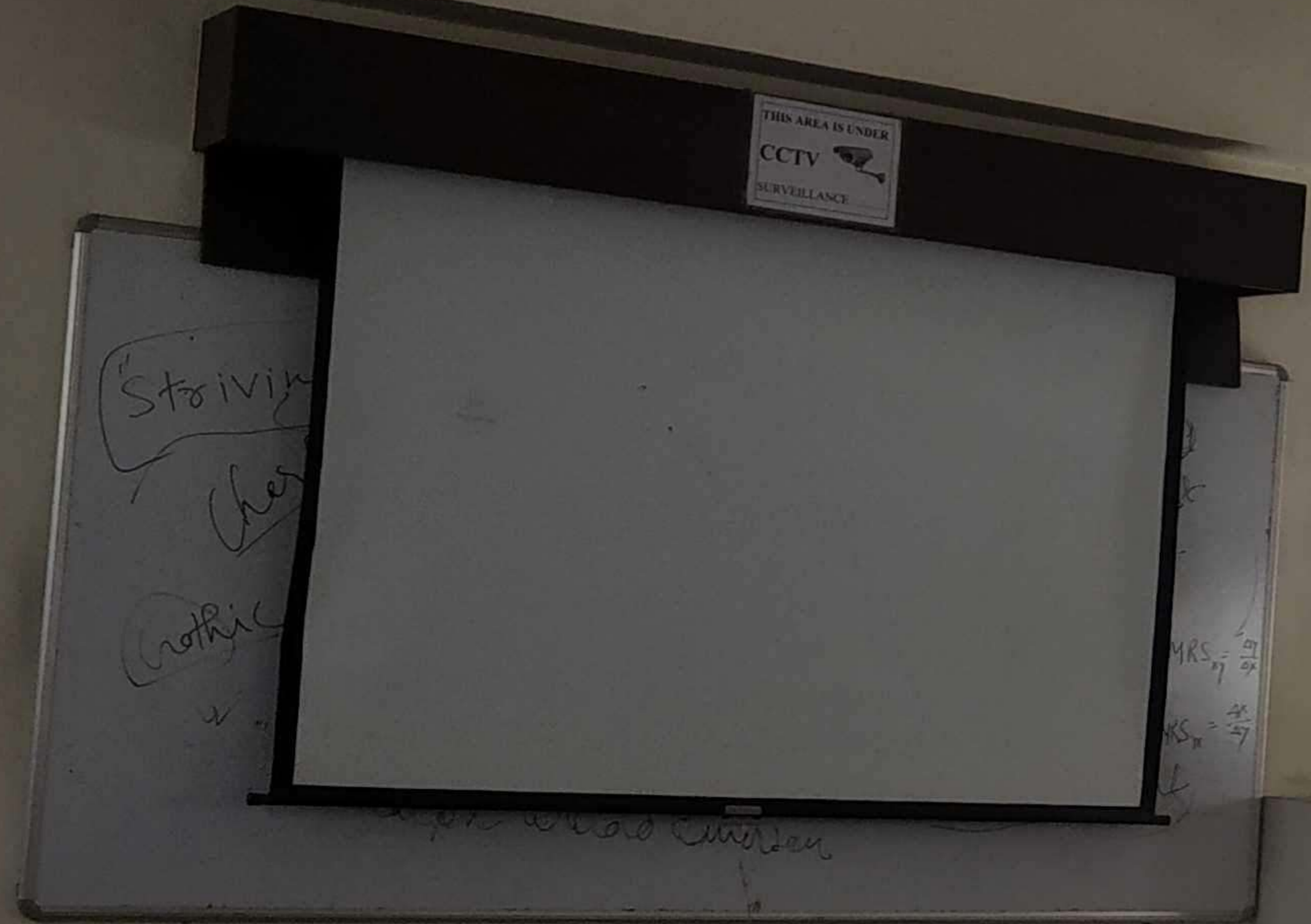

2022/1/12 10:06



208



2022/1/12 10:07



208

THIS AREA IS UNDER  
CCTV  
SURVEILLANCE

The Thresh  
States / Dts m  
Cat

2022/1/12 10:07



209





209

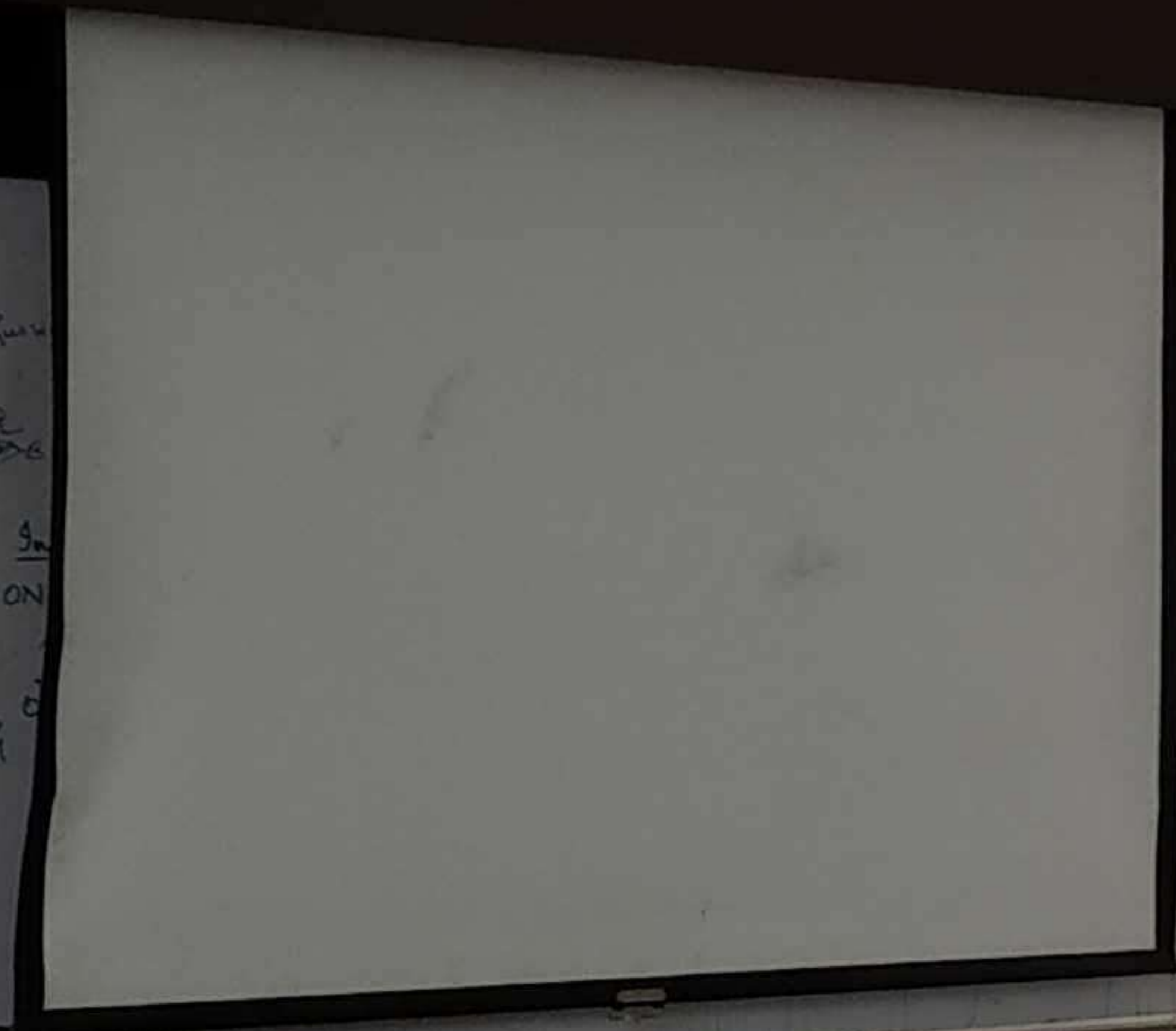
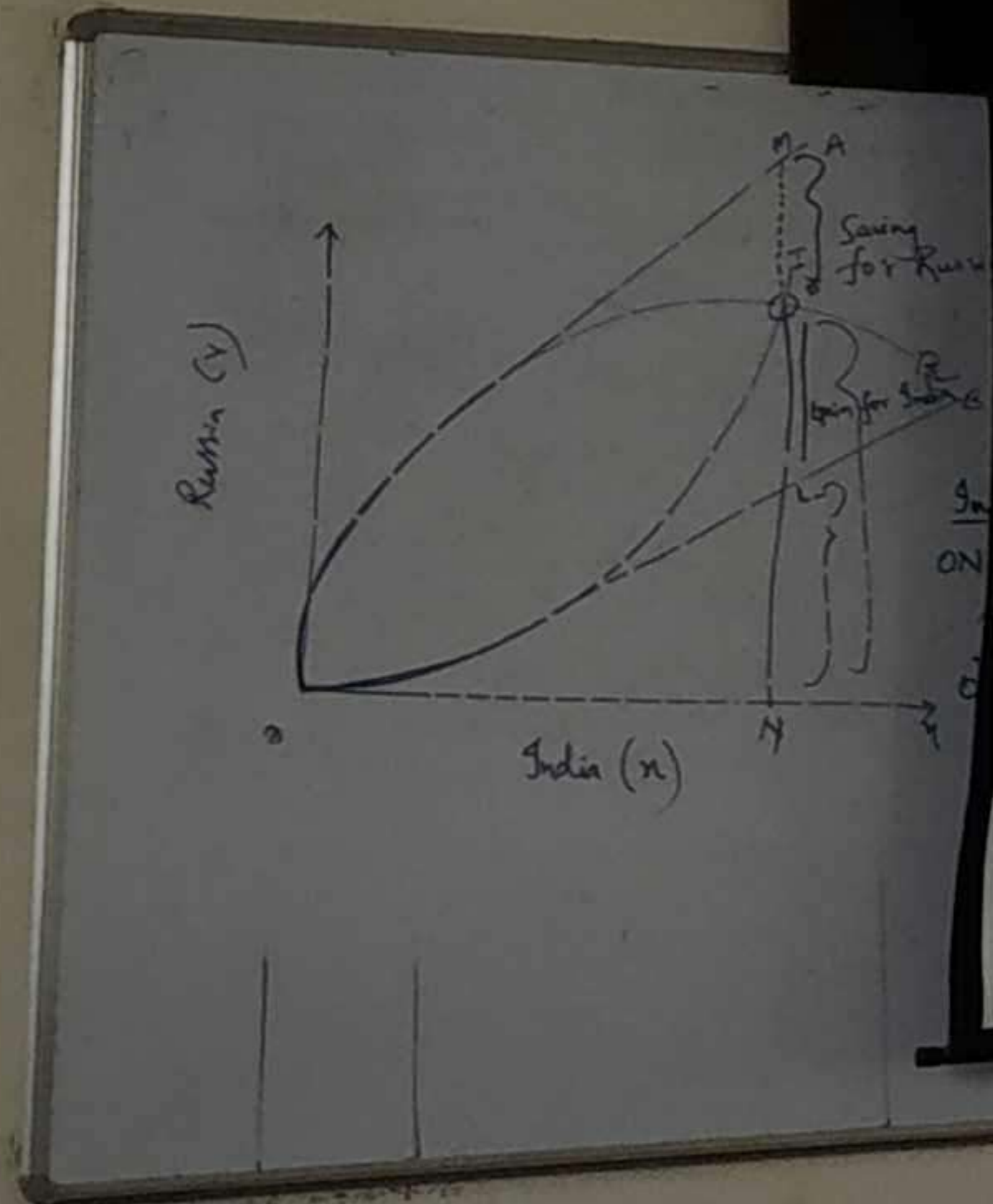

Cricketing Performance

1st	2nd	3rd	4th
17,30,000	17,60,000	17,80,000	18,00,000

Original - not hai  
new hai  
1st - 2000 AID + 2000  
Budget - 100000 - 1000



101

MAINTAIN  
SOCIAL  
DISTANCING

NO FACE MASK  
NO ENTRY!







102





102

THIS AREA IS UNDER  
CCTV  
SURVEILLANCE

Accounting Standards (AS)

AS1 - Disclosure of Accounting Policies	AS11 - Small Business Financial Statements
AS2 - Valuation of Investments	AS12 - Accounting for Taxes on Income
AS3 - Cash flow statement	AS13 - Accounting for Government Grants and Assistance & Revenue from Government
AS4 - Contingencies & Events Occurring after Balance sheet	AS14 - Discontinuing Operations
AS5 - Net Profit/Loss for the Period or for a Particular Event and Change in Accounting Policies	AS15 - Intangible Assets
AS6 - Depreciation Accounting	AS16 - Financial Reporting of Interest on Subordinated Debt
AS7 - Accounting for Leases	AS17 - Impairment of Assets
AS8 - Accounting for Provisions, Contingent Liabilities and Contingent Assets	AS18 - Revenue Recognition
AS9 - Revenue Recognition	AS19 - Financial Instruments: Recognition & Measurement
AS10 - Property, Plant & Equipment	AS20 - Goodwill
	AS21 - Investments in Associates
	AS22 - Investments in Joint Ventures
	AS23 - Financial Instruments: Disclosures
	AS24 - Financial Instruments: Measurement
	AS25 - Financial Instruments: Presentation
	AS26 - Financial Instruments: Recognition & Measurement
	AS27 - Financial Instruments: Disclosures
	AS28 - Financial Instruments: Measurement
	AS29 - Financial Instruments: Presentation
	AS30 - Financial Instruments: Recognition & Measurement
	AS31 - Financial Instruments: Disclosures
	AS32 - Financial Instruments: Measurement
	AS33 - Financial Instruments: Presentation
	AS34 - Financial Instruments: Recognition & Measurement
	AS35 - Financial Instruments: Disclosures
	AS36 - Financial Instruments: Measurement
	AS37 - Financial Instruments: Presentation
	AS38 - Financial Instruments: Recognition & Measurement
	AS39 - Financial Instruments: Disclosures
	AS40 - Financial Instruments: Measurement
	AS41 - Financial Instruments: Presentation
	AS42 - Financial Instruments: Recognition & Measurement
	AS43 - Financial Instruments: Disclosures
	AS44 - Financial Instruments: Measurement
	AS45 - Financial Instruments: Presentation
	AS46 - Financial Instruments: Recognition & Measurement
	AS47 - Financial Instruments: Disclosures
	AS48 - Financial Instruments: Measurement
	AS49 - Financial Instruments: Presentation
	AS50 - Financial Instruments: Recognition & Measurement
	AS51 - Financial Instruments: Disclosures
	AS52 - Financial Instruments: Measurement
	AS53 - Financial Instruments: Presentation
	AS54 - Financial Instruments: Recognition & Measurement
	AS55 - Financial Instruments: Disclosures
	AS56 - Financial Instruments: Measurement
	AS57 - Financial Instruments: Presentation
	AS58 - Financial Instruments: Recognition & Measurement
	AS59 - Financial Instruments: Disclosures
	AS60 - Financial Instruments: Measurement
	AS61 - Financial Instruments: Presentation
	AS62 - Financial Instruments: Recognition & Measurement
	AS63 - Financial Instruments: Disclosures
	AS64 - Financial Instruments: Measurement
	AS65 - Financial Instruments: Presentation
	AS66 - Financial Instruments: Recognition & Measurement
	AS67 - Financial Instruments: Disclosures
	AS68 - Financial Instruments: Measurement
	AS69 - Financial Instruments: Presentation
	AS70 - Financial Instruments: Recognition & Measurement
	AS71 - Financial Instruments: Disclosures
	AS72 - Financial Instruments: Measurement
	AS73 - Financial Instruments: Presentation
	AS74 - Financial Instruments: Recognition & Measurement
	AS75 - Financial Instruments: Disclosures
	AS76 - Financial Instruments: Measurement
	AS77 - Financial Instruments: Presentation
	AS78 - Financial Instruments: Recognition & Measurement
	AS79 - Financial Instruments: Disclosures
	AS80 - Financial Instruments: Measurement
	AS81 - Financial Instruments: Presentation
	AS82 - Financial Instruments: Recognition & Measurement
	AS83 - Financial Instruments: Disclosures
	AS84 - Financial Instruments: Measurement
	AS85 - Financial Instruments: Presentation
	AS86 - Financial Instruments: Recognition & Measurement
	AS87 - Financial Instruments: Disclosures
	AS88 - Financial Instruments: Measurement
	AS89 - Financial Instruments: Presentation
	AS90 - Financial Instruments: Recognition & Measurement
	AS91 - Financial Instruments: Disclosures
	AS92 - Financial Instruments: Measurement
	AS93 - Financial Instruments: Presentation
	AS94 - Financial Instruments: Recognition & Measurement
	AS95 - Financial Instruments: Disclosures
	AS96 - Financial Instruments: Measurement
	AS97 - Financial Instruments: Presentation
	AS98 - Financial Instruments: Recognition & Measurement
	AS99 - Financial Instruments: Disclosures
	AS100 - Financial Instruments: Measurement



103





103



2022/1/12 10:15



104





104

THIS AREA IS UNDER  
CCTV  
SURVEILLANCE

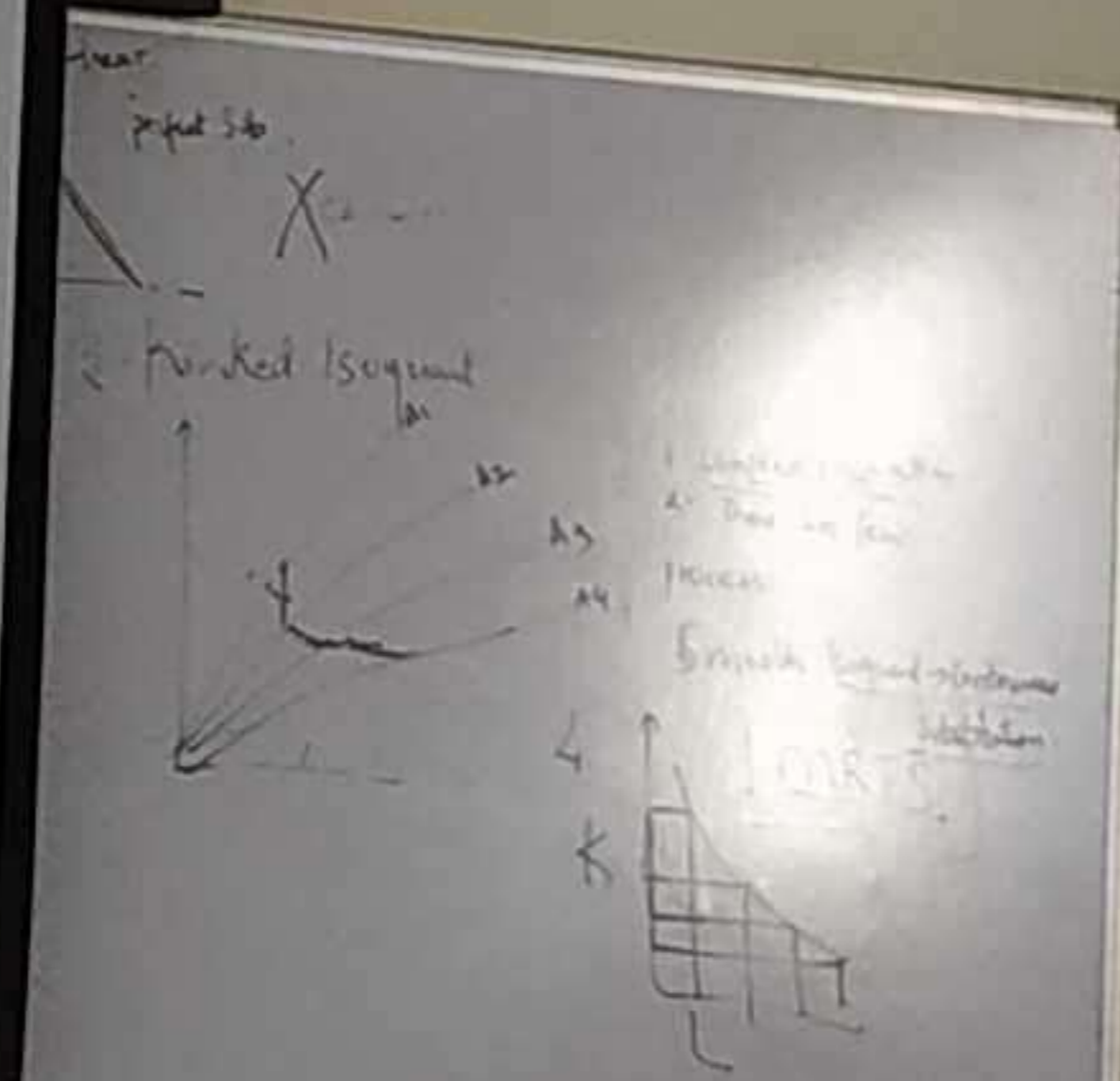
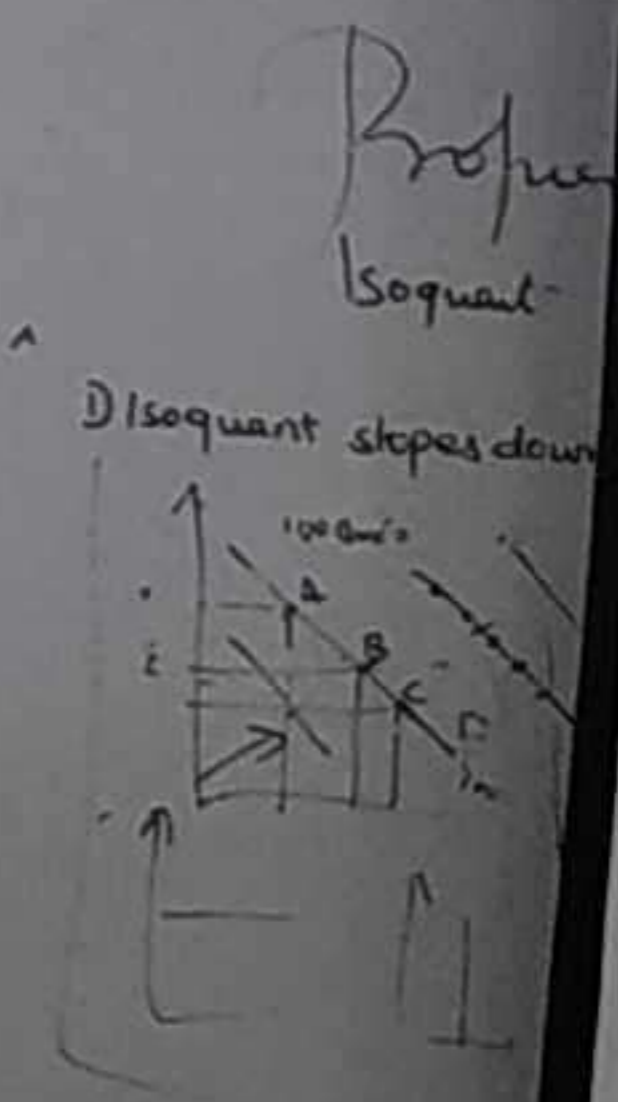



108



FACE  
ENT



108



2022/1/12 10:19



109

MAINTAIN  
(SOCIAL)  
DISTANCING

NO FACE MASK  
NO ENTRY!





109

① Double Column Loss List  
② Summary of Day's work

Sl. No.	Particulars	Debit	Credit
1	To Cash		1000
2	To Bank		2000
3	To Sales		5000
4	To Other Income		1000
5	To Balance b/d	1000	
		1000	1000

THIS AREA IS UNDER  
CCTV  
SURVEILLANCE

Manufacturing Cost for the  
1000 units of X

Particulars	Amount
By Cost of Materials	10000
By Cost of Labour	20000
By Cost of Overhead	10000
By Cost of Sales	10000
By Balance b/d	10000
	60000



110





110

Journal Control A/c Cr  
By Balance b/d 19,50,000  
By Store Ledger Cr 1,50,000  
By Factory old Mc 5,00,000  
By Billing & Dist. Cr 4,00,000  
By Wages & Com. Inv. Cr 6,50,000  
By Cash TR (A/c) Cr 5,00,000  
34,50,000

Dr  
To Balance b/d 3,80,000  
To Store Ledger Cr 1,50,000  
To Wages & Com. Inv. Cr 6,00,000  
To Factory old Cr 1,00,000  
12,30,000

Journal Control A/c Cr  
By Balance b/d 30,000  
By Store Ledger Cr 9,00,000  
13,30,000

Dr  
To Cash Ledger Cr 13,30,000

Journal Control A/c Cr  
By Balance b/d 21,00,000  
By Store old Cr 20,000  
21,20,000

Dr  
To Cash Ledger Cr 21,20,000

THIS AREA IS UNDER  
CCTV  
SURVEILLANCE





18

BCHT

200 AREA UNDER  
CCTV  
SURVEILLANCE

Classification of ...

① <u>Self User</u>	② <u>Degree of Frequency</u>	③ <u>People used</u>
Industrial	Highly Timely	Secret
Consumer	Season related	People used
Business	Variable	Service
Individual	Highly Timely	Equipment
and more		last Secret



**CO-ORDINATOR'S ROOM**

THIS AREA IS UNDER  
**CCTV**   
SURVEILLANCE.....

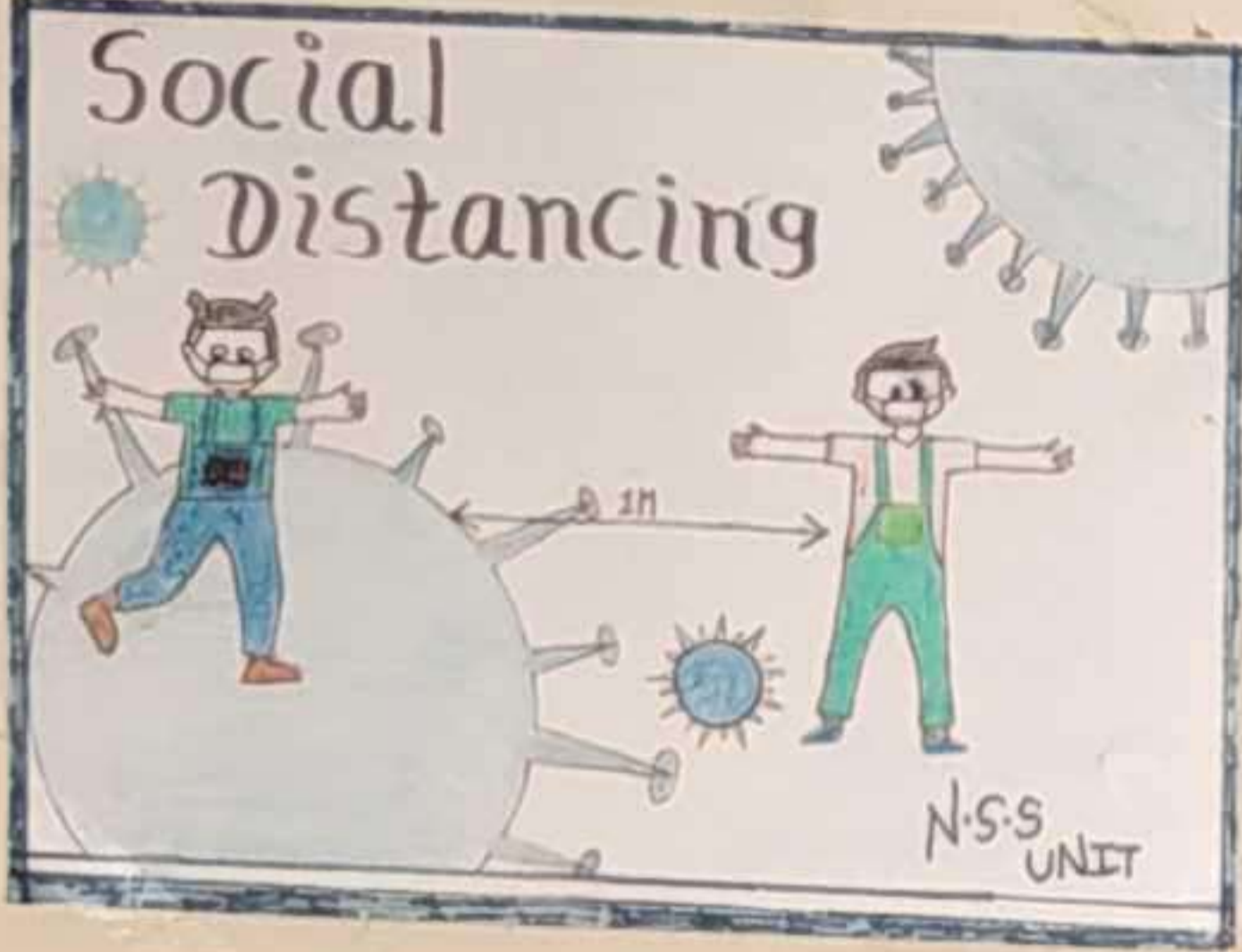

  
**HELP YOURSELF FOUNDATION**  
Shri. (Dr.) Akhtar Hasan Rizvi (President And Founder)  
Adv. (Mrs.) Rubina Akhtar Hasan Rizvi (Director And Founder)





603

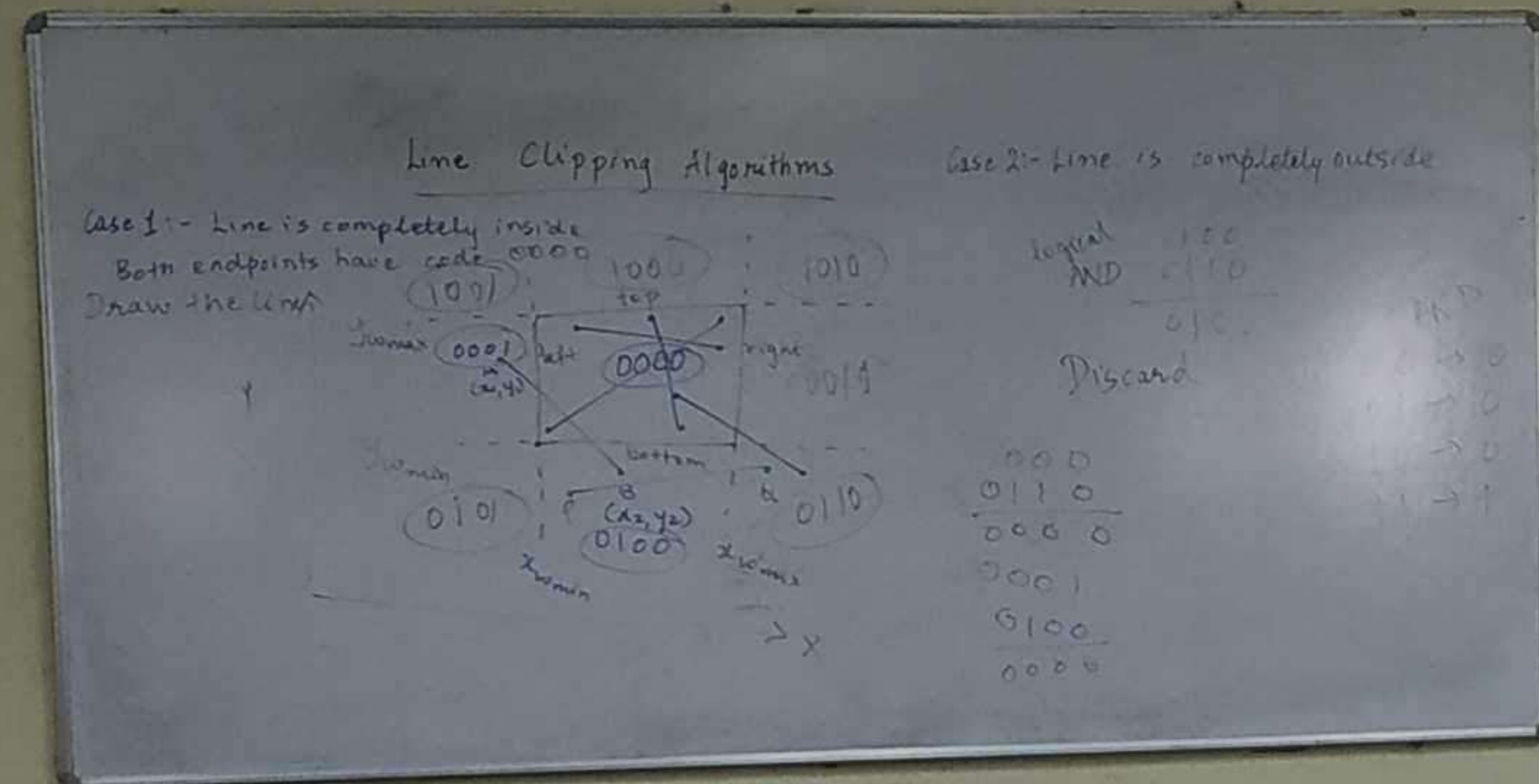

THIS AREA IS UNDER  
CCTV  
SURVEILLANCE



603





602





602

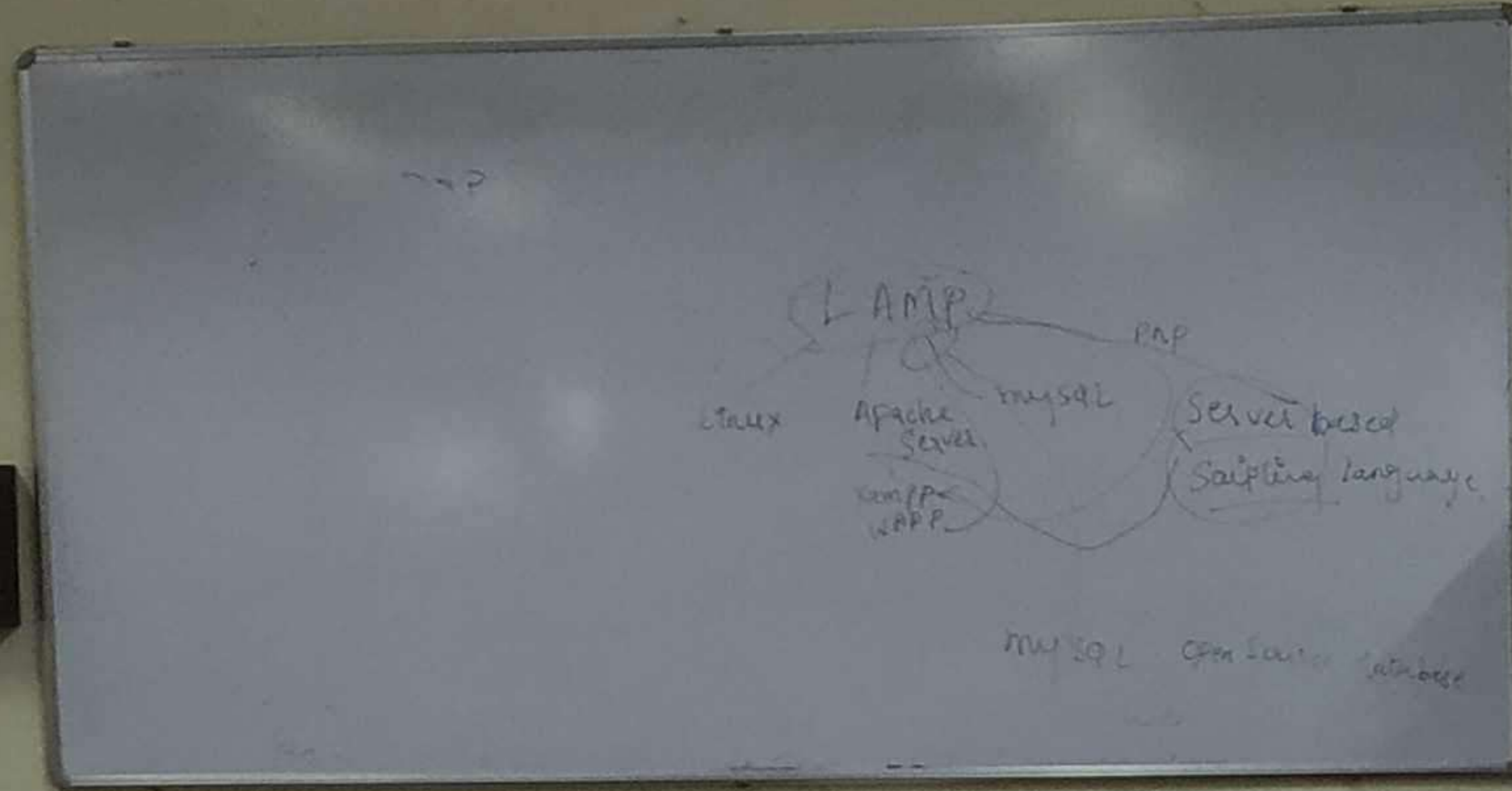



605





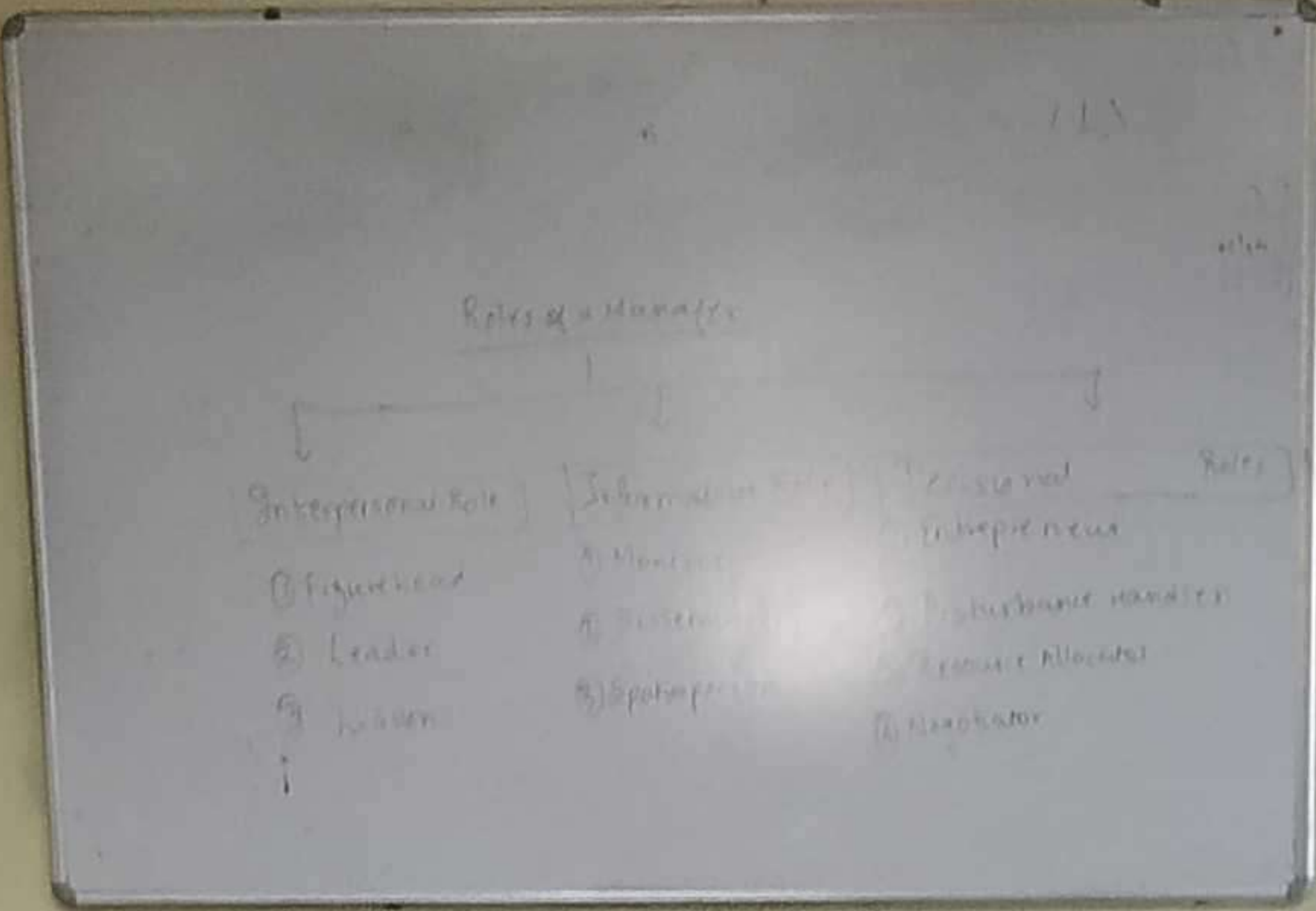



606





606

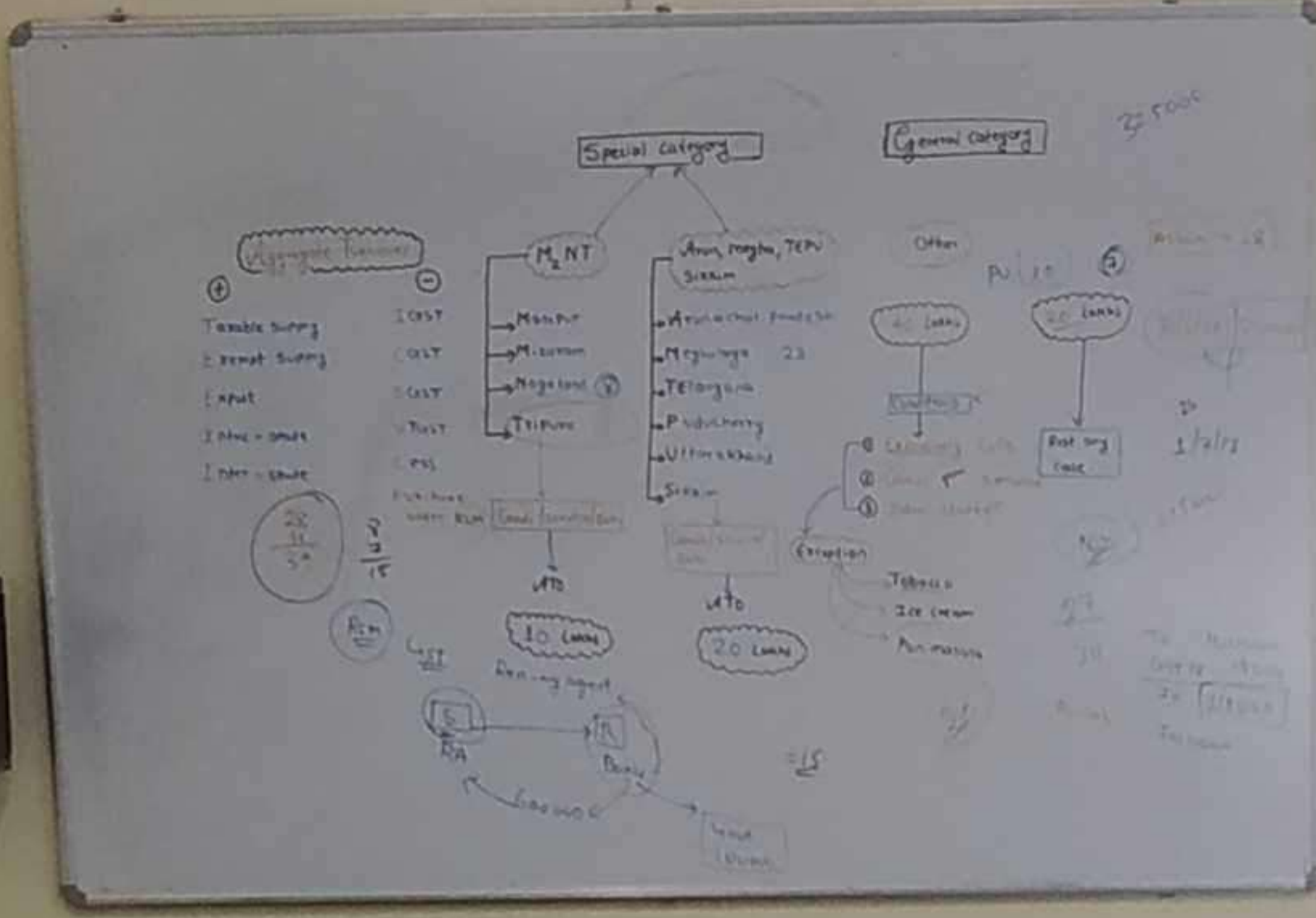



607





607





608



2022/1/12 11:14



608



2022/1/12 11:15



609  
LIBRARY UNAIDED COURSE



**NTI Finance**

PRESENTS

Certificate Course in SHARE MARKET

**STOCK MAGIC**

- Complete Knowledge on Stock Market
- Practical Session on Stock Analysis
- Live Trading
- Fundamental & Technical Analysis
- Bars, Charts, Candlesticks
- Patterns, Indicators, Oscillators
- Market Bites Every Friday
- Exam Support
- Self Employment Guide



Dr. Ashish  
(Vice President)

**BE YOUR OWN BOSS**



609

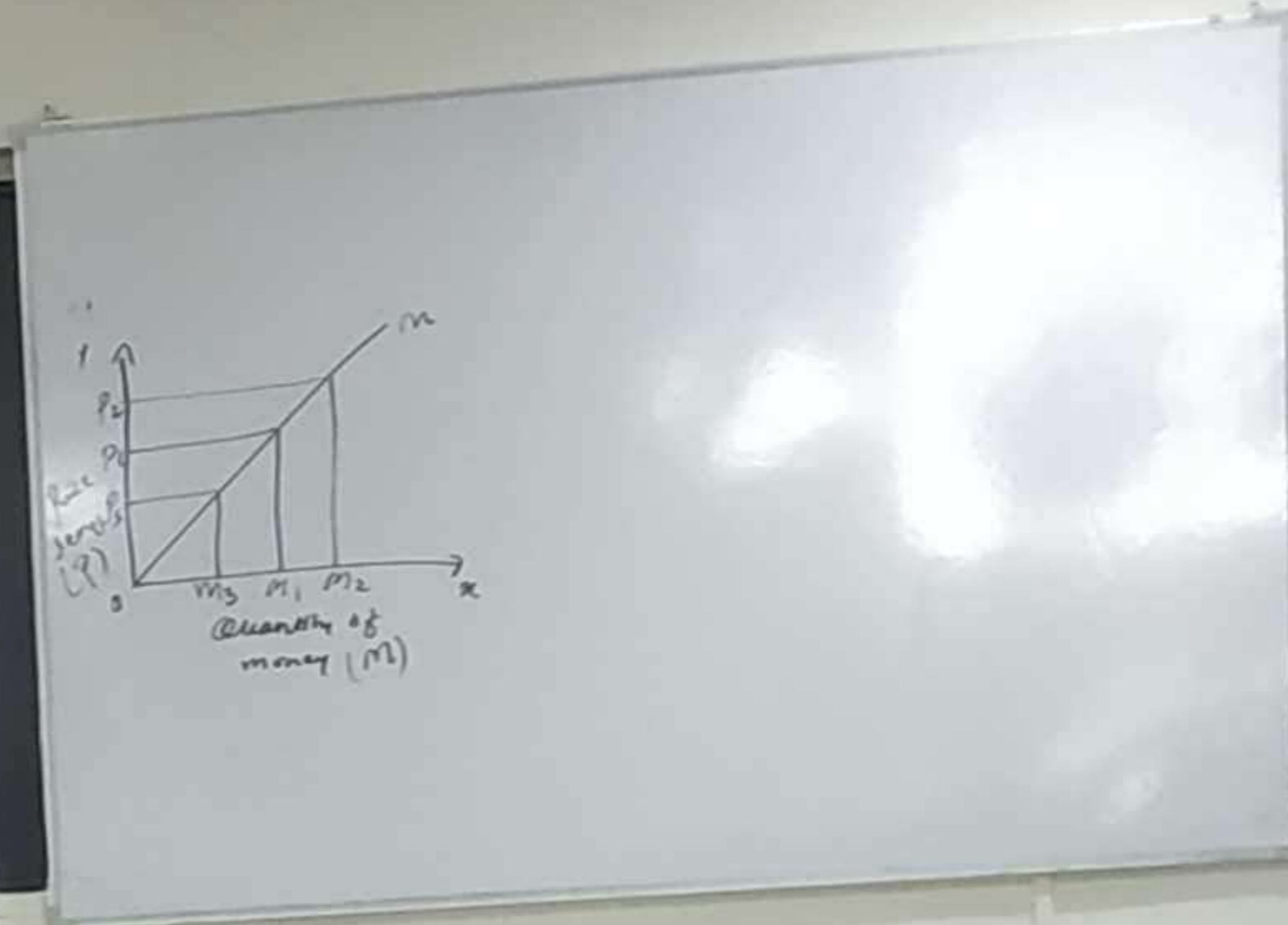



503





503

2022/1/12 11:21

THIS AREA IS UNDER  
CCTV  
SURVEILLANCE





504





504

M/s Bhagwati Ltd.

5/11/22

Investment Account in R/L of Bhagwati Ltd. in the year ended 31<sup>st</sup> March 2022  
 [Interest: 30<sup>th</sup> June & 31<sup>st</sup> Dec]

Date	Particulars	AM	Available	Interest	Cost	Date	Particulars	AM	Face Value	Total Cost
1/1/22	To Balance b/d	1	50000	1000	51000	2/1/22	By Bank A/c	2	50000	51000
1/1/22	To P&L A/c	3	1500	1500	3000	4/1/22	By Bank A/c	4	5000	35000
1/1/22	To Bank A/c	5	40000	1000	41000	7/1/22	By Bank A/c	7	9000	44000
1/1/22	To Bank A/c	6	40000	2000	42000	11/1/22	By P&L A/c	11	1500	43500
1/1/22	To P&L A/c (Bal. fig)	-	-	11300	11300	12/1/22	By Bank A/c	12	2000	45500
			40000	17100	57100				45500	57100

WN1 - 20/1/22  
 Cost = 50000  
 Interest = 10000  
 Total = 60000

WN2 - 1/1/22  
 Cost = 50000  
 Interest = 10000  
 Total = 60000

WN3 - 1/1/22  
 Cost = 50000  
 Interest = 10000  
 Total = 60000

WN4 - 1/1/22  
 Cost = 50000  
 Interest = 10000  
 Total = 60000

WN5 - 1/1/22  
 Cost = 50000  
 Interest = 10000  
 Total = 60000

WN6 - 1/1/22  
 Cost = 50000  
 Interest = 10000  
 Total = 60000

WN7 - 1/1/22  
 Cost = 50000  
 Interest = 10000  
 Total = 60000

WN8 - 1/1/22  
 Cost = 50000  
 Interest = 10000  
 Total = 60000



505





505

THIS AREA IS UNDER  
CCTV  
SURVEILLANCE

Follow Me 0 4-11-11 0 000000 0 0000

2022/1/12 11:25



506

MAINTAIN  
(SOCIAL)  
DISTANCING

NO FACE MASK  
NO ENTRY!





506

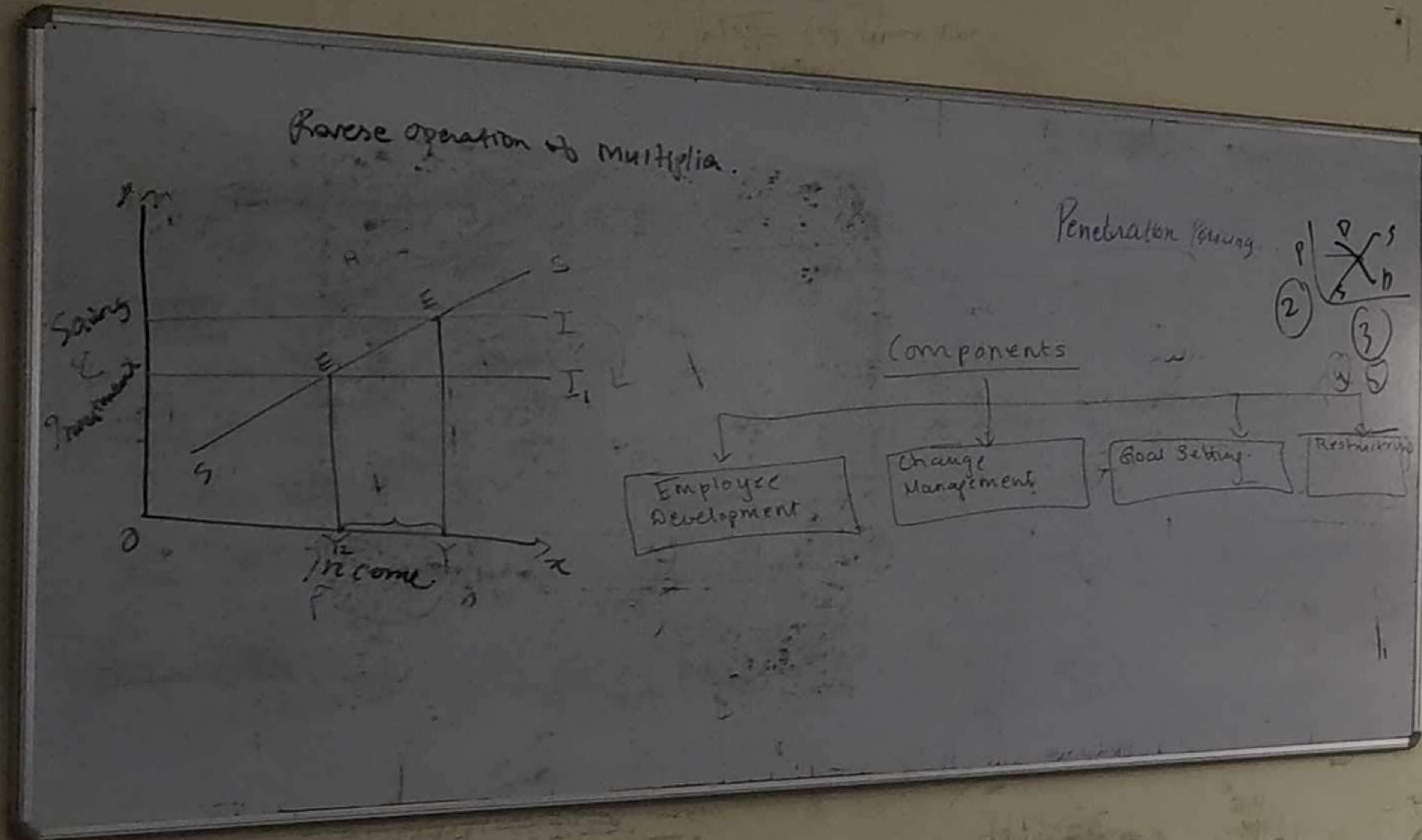



404



2022/1/12 09:46



404

THIS AREA IS UNDER  
CCTV  
SURVEILLANCE

2022/1/12 09:47





**RIZVI COLLEGE OF ARTS, SCIENCE AND COMMERCE –  
HOSPITALITY STUDIES (181)**

**COLLEGE LEARNING CENTRE / CLASSROOM PHOTOGRAPHS**

**Learning Centre/Room No. 106 – First Floor**





## Learning Centre/Room No. 107 – First Floor





## Learning Centre/Room No. 110 – First Floor





## Learning Centre/Room No. 202 – Second Floor





## Learning Centre/Room No. 203 – Second Floor





## Learning Centre/Room No. 204 – Second Floor





## Learning Centre/Room No. 206 – Second Floor





## Learning Centre/Room No. 208 – Second Floor





## Learning Centre/Room No. 303 – Third Floor



## Learning Centre/Room No. 305 – Third Floor







GPS Map Camera  
**Mumbai, Maharashtra, India**  
3R8G+H8V, Rizvi Complex, Bandra West,  
Mumbai, Maharashtra 400050, India  
Lat 19.066414°  
Long 72.8259°  
02/01/23 02:06 PM GMT +05:30



GPS Map Camera  
**Mumbai, Maharashtra, India**  
3R8G+H8V, Rizvi Complex, Bandra West,  
Mumbai, Maharashtra 400050, India  
Lat 19.066414°  
Long 72.8259°  
02/01/23 02:06 PM GMT +05:30



## Learning Centre/Room No. 402 – Fourth Floor





## Learning Centre/Room No. 405 – Fourth Floor

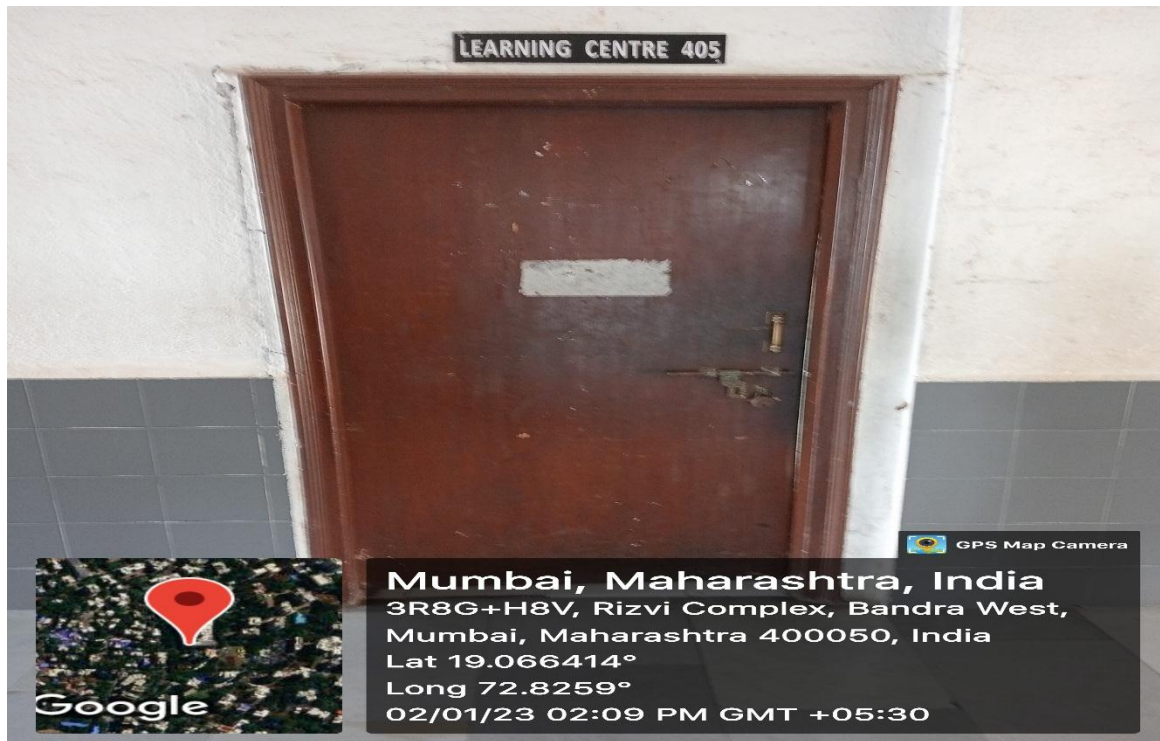



## Learning Centre/Room No. 602 – Sixth Floor









**RIZVI COLLEGE OF ARTS, SCIENCE AND COMMERCE –  
HOSPITALITY STUDIES (181)**

**COLLEGE DEPARTMENT PHOTOGRAPHS**

**College Entrance –Ground Floor**





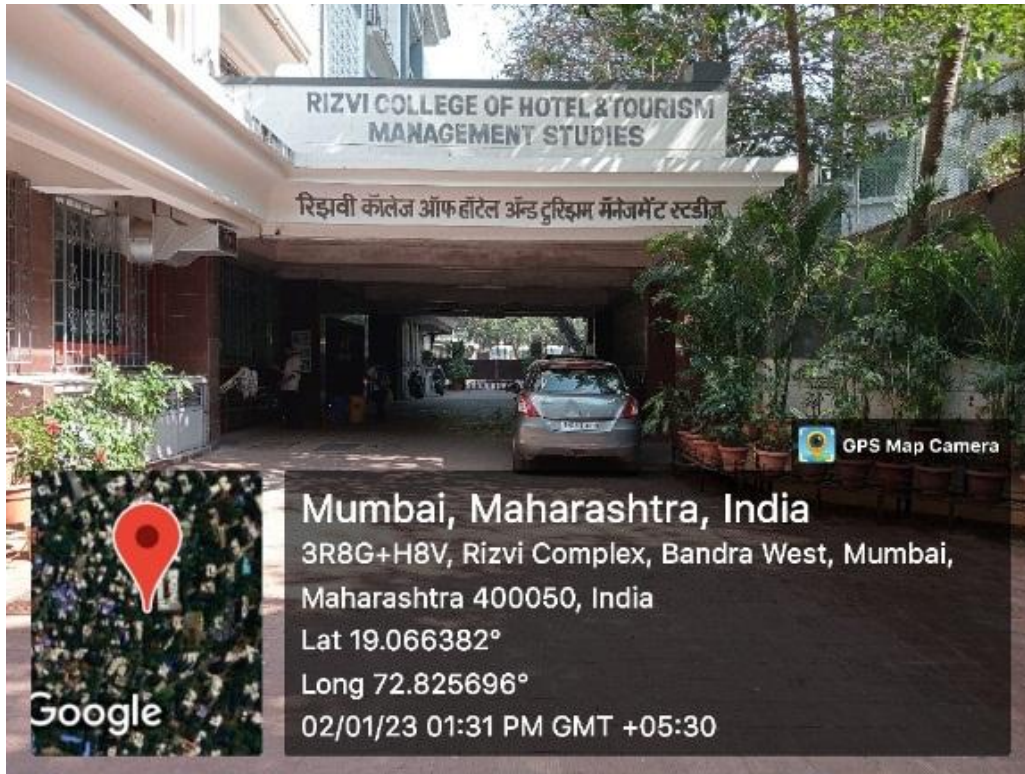

### College Security Office-Ground Floor





## Advance Training Kitchen –I Ground Floor

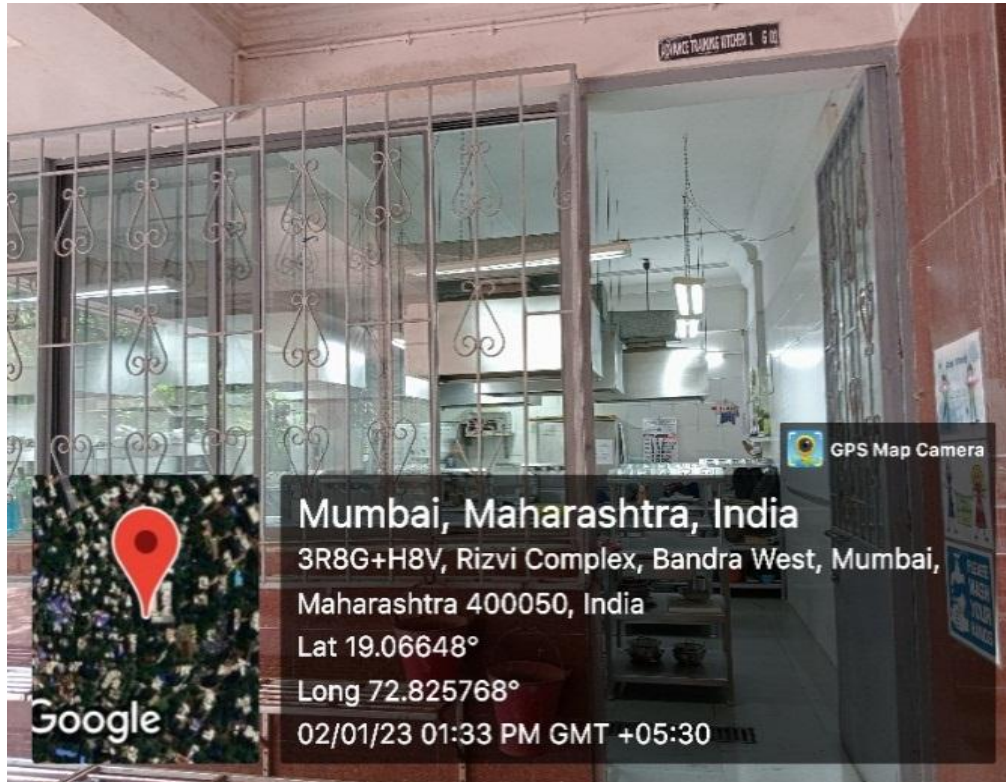

## Restaurant-1 Ground Floor





## Restaurant-2 Ground Floor





## Store Department - Ground Floor

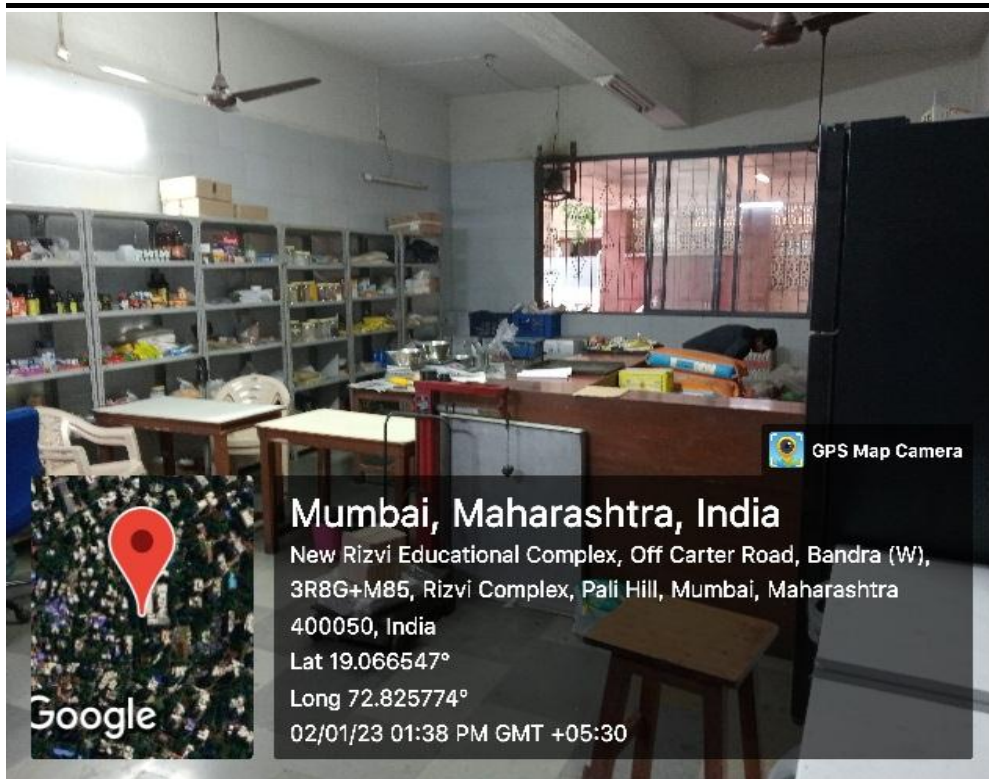



## Food & Beverage Storage - Ground Floor



## Boy's Washroom - Ground Floor





## Training & Placement Office – First Floor





## Faculty Room – First Floor

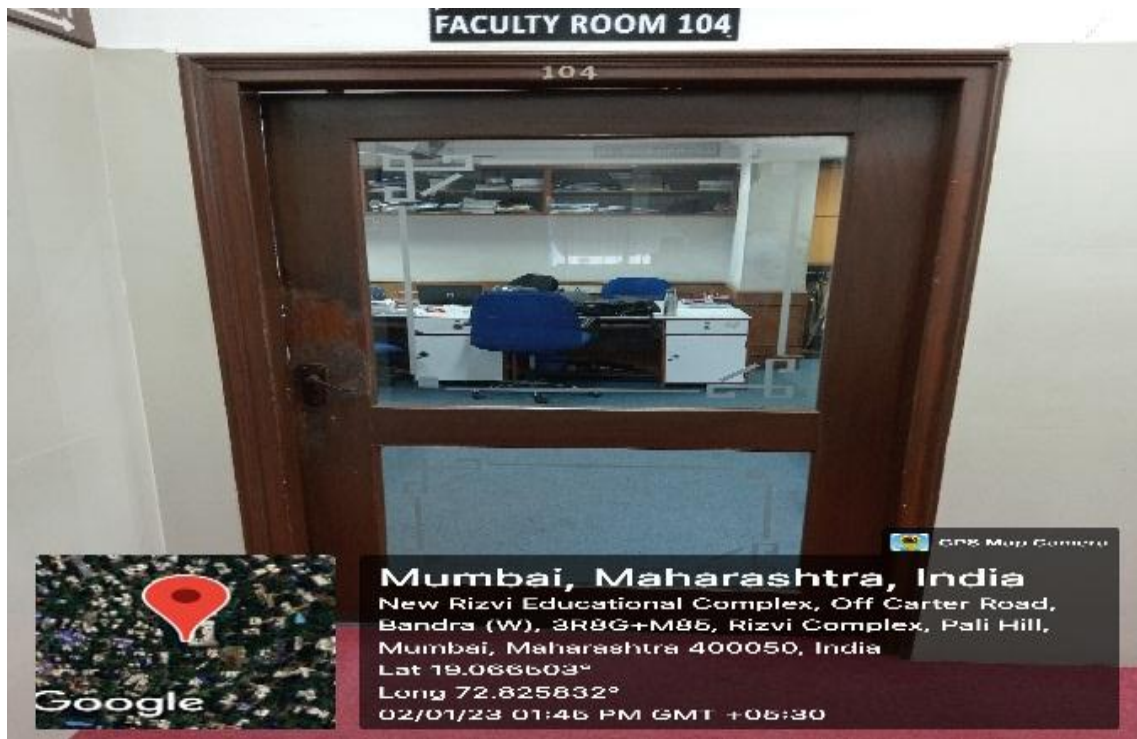



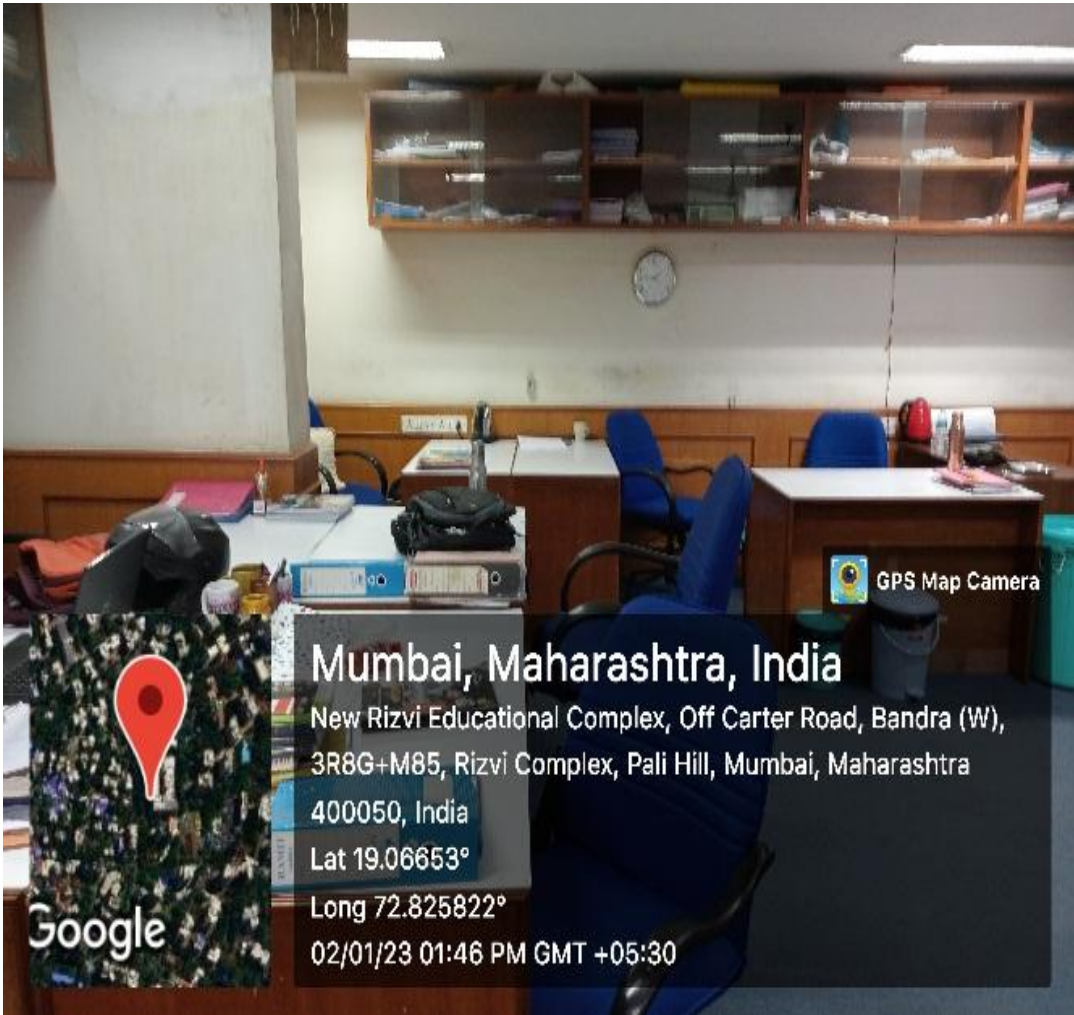

## Mumbai, Maharashtra, India

New Rizvi Educational Complex, Off Carter Road, Bandra (W),

3R8G+M85, Rizvi Complex, Pali Hill, Mumbai, Maharashtra

400050, India

Lat 19.06653°

Long 72.825822°

02/01/23 01:46 PM GMT +05:30

Google

GPS Map Camera



## Conference Room – First Floor





## Administration Office – First Floor

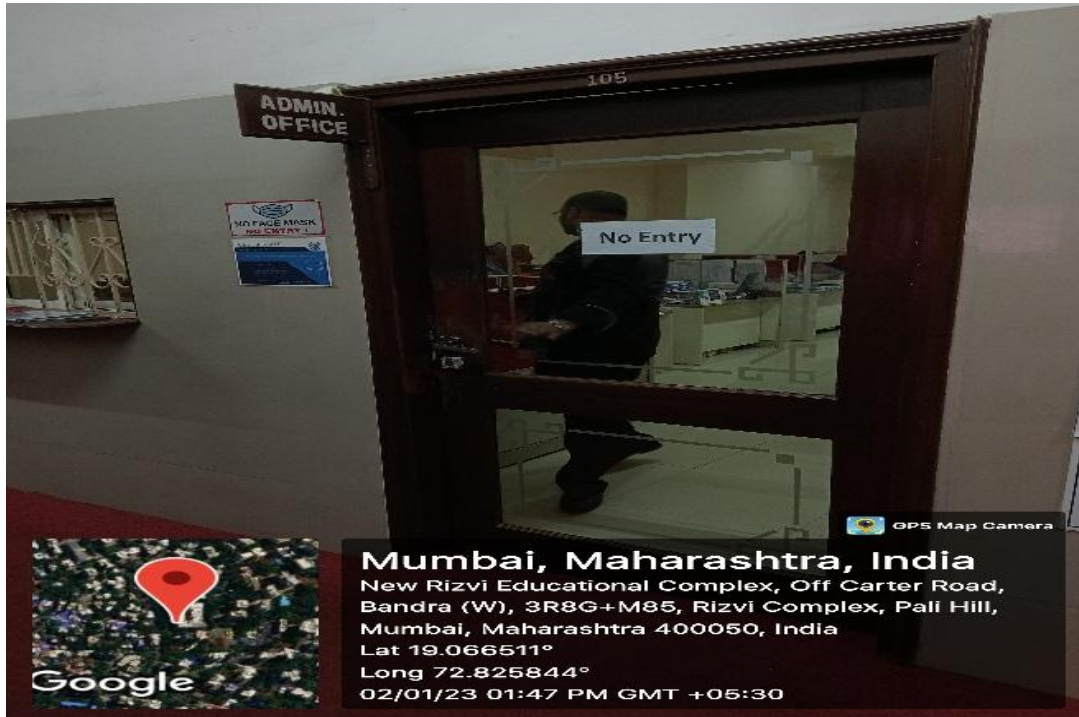





## College Canteen – First Floor





# Audio Visual Room/A.V. Room 108 – First Floor

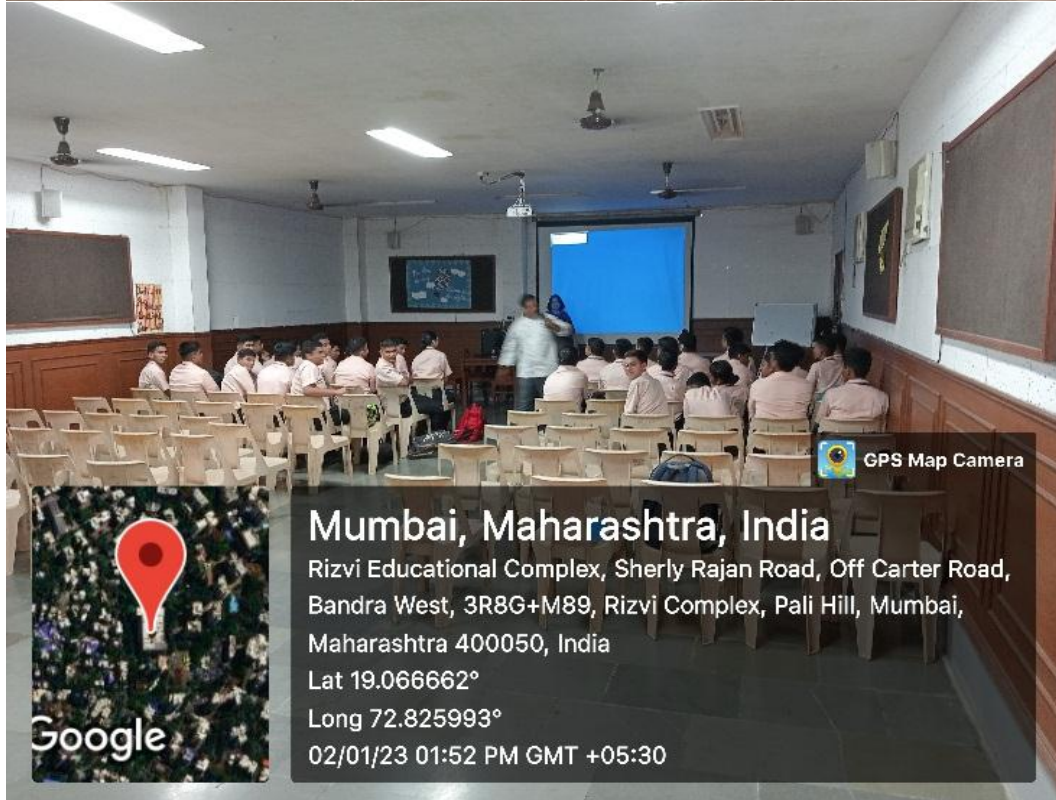



## Staff Washroom Gents 109 – First Floor



## Basic Training Kitchen 201 – Second Floor





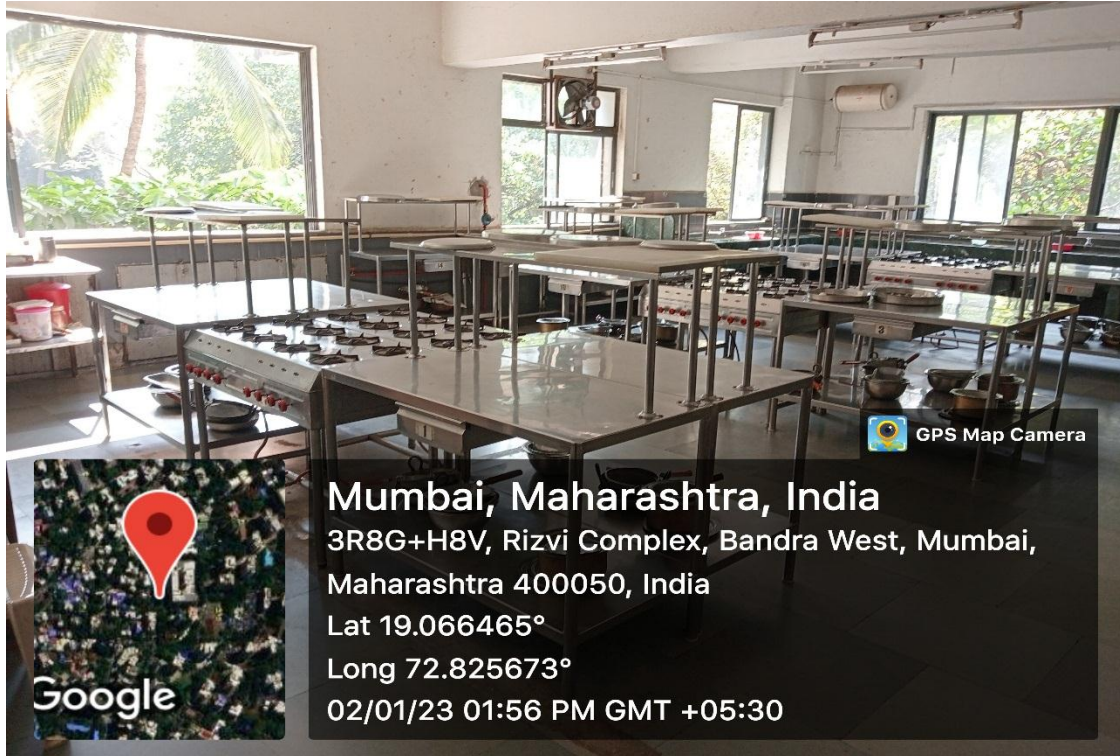

**Mumbai, Maharashtra, India**  
3R8G+H8V, Rizvi Complex, Bandra West, Mumbai,  
Maharashtra 400050, India  
Lat 19.066465°  
Long 72.825673°  
02/01/23 01:56 PM GMT +05:30

**Store Room 205 – Second Floor**



**Mumbai, Maharashtra, India**  
New Rizvi Educational Complex, Off Carter Road,  
Bandra (W), 3R8G+M85, Rizvi Complex, Pali Hill,  
Mumbai, Maharashtra 400050, India  
Lat 19.066684°  
Long 72.825738°  
02/01/23 02:00 PM GMT +05:30





GPS Map Camera

**Mumbai, Maharashtra, India**  
New Rizvi Educational Complex, Off Carter Road,  
Bandra (W), 3R8G+M85, Rizvi Complex, Pali Hill,  
Mumbai, Maharashtra 400050, India  
Lat 19.066531°  
Long 72.825842°  
02/01/23 02:45 PM GMT +05:30



GPS Map Camera

**Mumbai, Maharashtra, India**  
New Rizvi Educational Complex, Off Carter Road,  
Bandra (W), 3R8G+M85, Rizvi Complex, Pali Hill,  
Mumbai, Maharashtra 400050, India  
Lat 19.066551°  
Long 72.825838°  
02/01/23 02:45 PM GMT +05:30



## Staff Washroom Ladies 207 – Second Floor



## Bakery & Patisserie 301 – Third Floor







**Mumbai, Maharashtra, India**  
3R8G+H8V, Rizvi Complex, Bandra West, Mumbai,  
Maharashtra 400050, India  
Lat 19.066444°  
Long 72.825807°  
02/01/23 02:03 PM GMT +05:30

**Bakery & Patisserie 302 – Third Floor**



**Mumbai, Maharashtra, India**  
3R8G+H8V, Rizvi Complex, Bandra West,  
Mumbai, Maharashtra 400050, India  
Lat 19.066446°  
Long 72.82578°  
02/01/23 02:03 PM GMT +05:30





GPS Map Camera



**Mumbai, Maharashtra, India**  
3R8G+H8V, Rizvi Complex, Bandra West,  
Mumbai, Maharashtra 400050, India  
Lat 19.066446°  
Long 72.82578°  
02/01/23 02:04 PM GMT +05:30



GPS Map Camera



**Mumbai, Maharashtra, India**  
3R8G+H8V, Rizvi Complex, Bandra West,  
Mumbai, Maharashtra 400050, India  
Lat 19.066446°  
Long 72.82578°  
02/01/23 02:04 PM GMT +05:30



## Boys Washroom 304 – Third Floor



## Basic Training Kitchen 401 – Fourth Floor







**Mumbai, Maharashtra, India**  
3R8G+H8V, Rizvi Complex, Bandra West,  
Mumbai, Maharashtra 400050, India  
Lat 19.066414°  
Long 72.8259°  
02/01/23 02:08 PM GMT +05:30

**Store Room 403 – Fourth Floor**



**Mumbai, Maharashtra, India**  
3R8G+H8V, Rizvi Complex, Bandra West,  
Mumbai, Maharashtra 400050, India  
Lat 19.066414°  
Long 72.8259°  
02/01/23 02:08 PM GMT +05:30



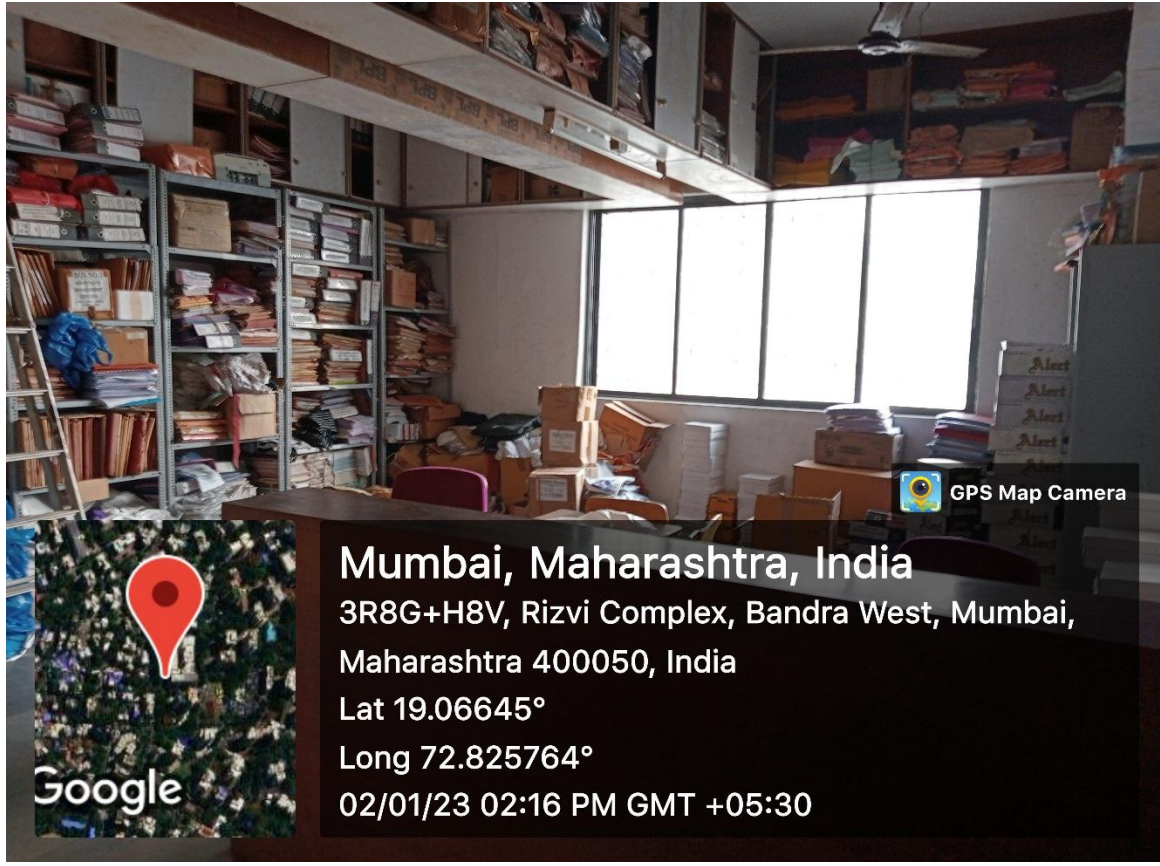

**Mumbai, Maharashtra, India**  
3R8G+H8V, Rizvi Complex, Bandra West, Mumbai,  
Maharashtra 400050, India  
Lat 19.06645°  
Long 72.825764°  
02/01/23 02:16 PM GMT +05:30

**Girls Washroom 404 – Fourth Floor**



**Mumbai, Maharashtra, India**  
3R8G+H8V, Rizvi Complex, Bandra West,  
Mumbai, Maharashtra 400050, India  
Lat 19.066414°  
Long 72.8259°  
02/01/23 02:08 PM GMT +05:30



## Front Office Training Lab-1 - 501 – Fifth Floor

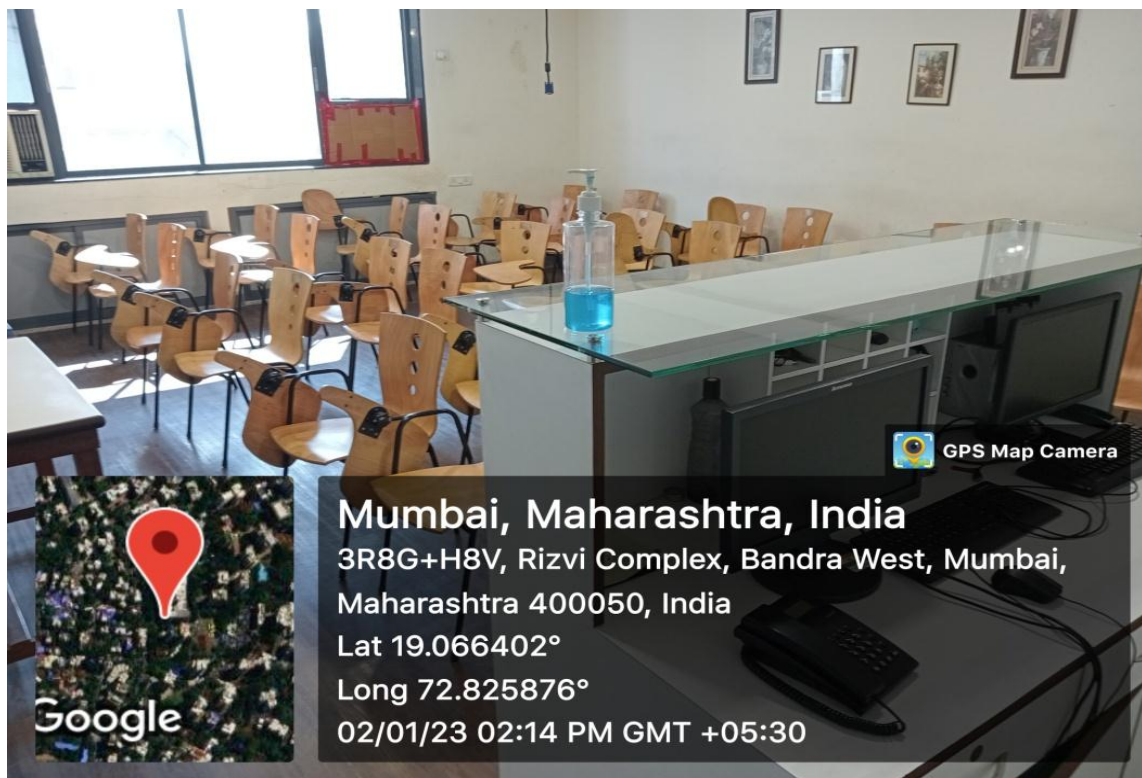



## Library – Fifth Floor

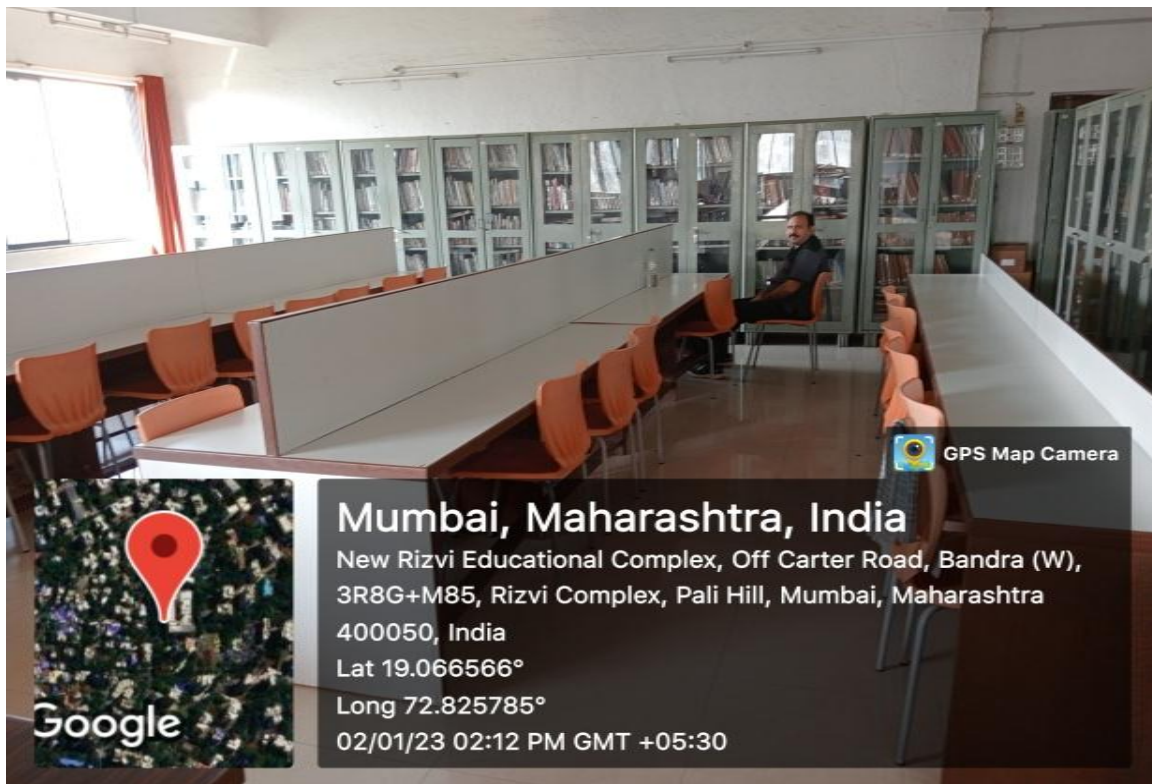
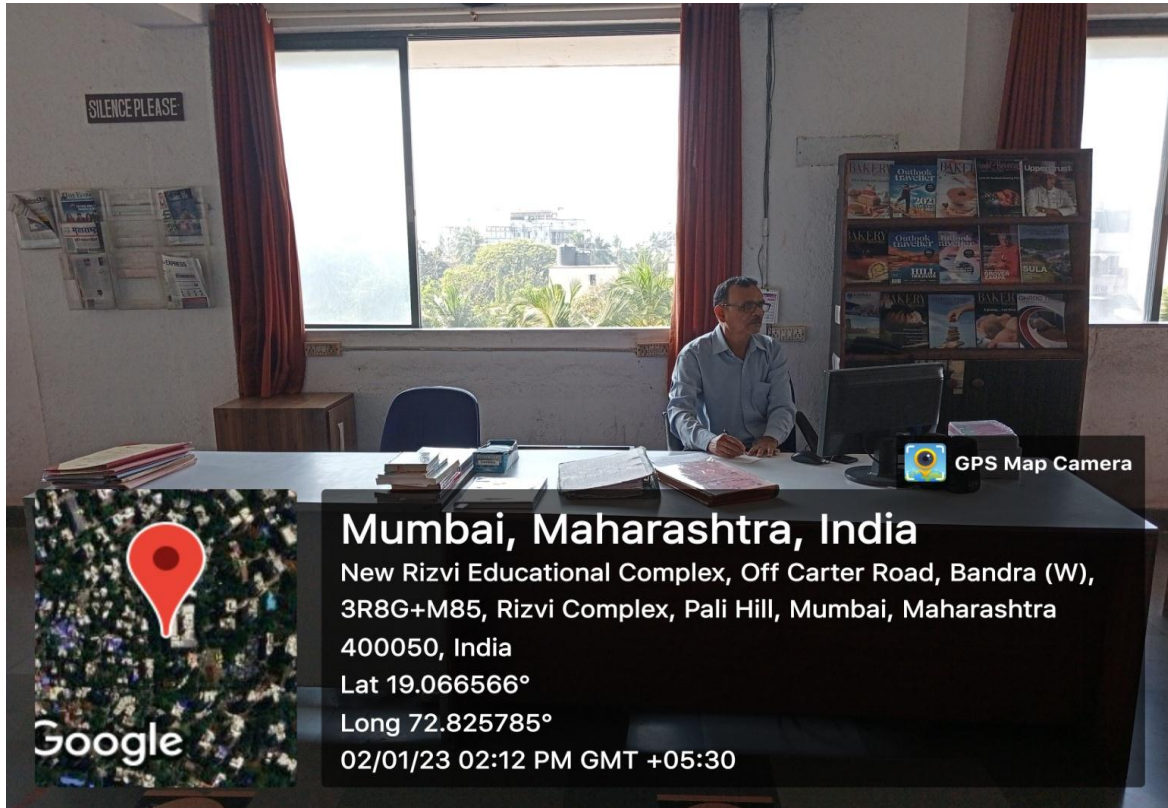





**Mumbai, Maharashtra, India**  
3R8G+H8V, Rizvi Complex, Bandra West,  
Mumbai, Maharashtra 400050, India  
Lat 19.066414°  
Long 72.8259°  
02/01/23 02:11 PM GMT +05:30

### Boys Changing Room 503 – Fifth Floor



**Mumbai, Maharashtra, India**  
New Rizvi Educational Complex, Off Carter Road,  
Bandra (W), 3R8G+M85, Rizvi Complex, Pali Hill,  
Mumbai, Maharashtra 400050, India  
Lat 19.066566°  
Long 72.825785°  
02/01/23 02:12 PM GMT +05:30





## Girls Locker Room 504 – Fifth Floor

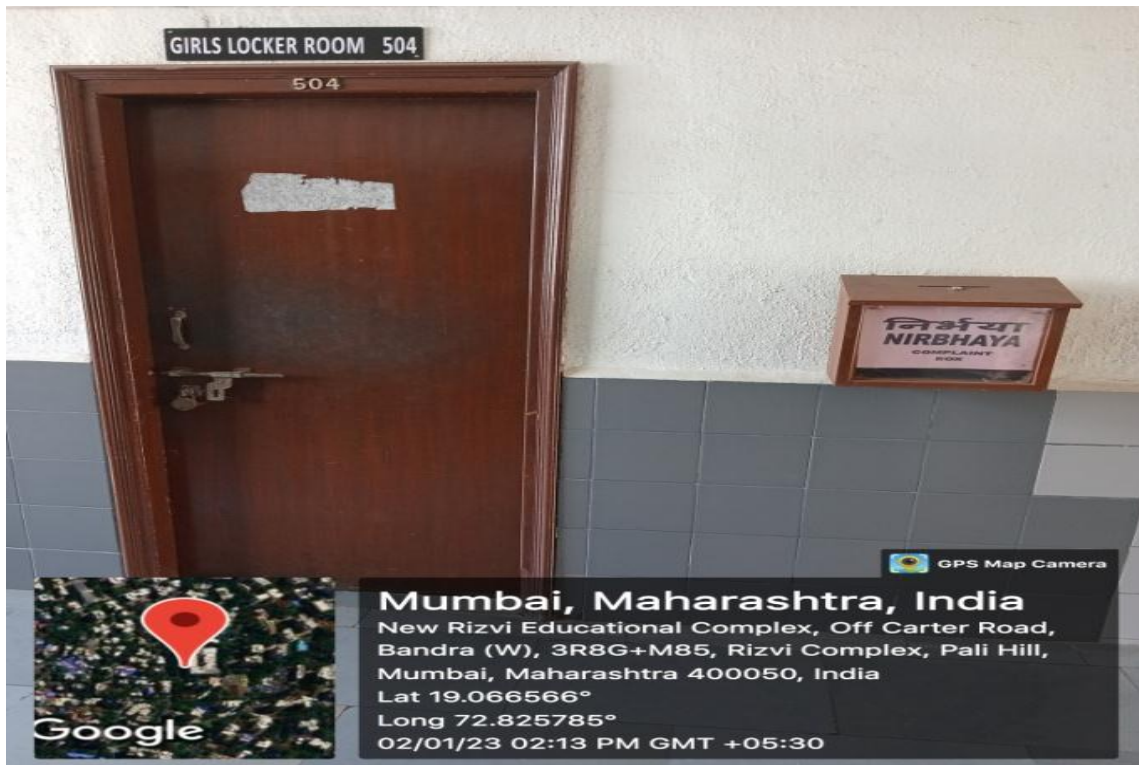





## Guest Room 505 – Fifth Floor







Mumbai, Maharashtra, India  
3R8G+H8V, Rizvi Complex, Bandra West,  
Mumbai, Maharashtra 400050, India  
Lat 19.066429°  
Long 72.825905°  
02/01/23 02:25 PM GMT +05:30



Mumbai, Maharashtra, India  
3R8G+H8V, Rizvi Complex, Bandra West,  
Mumbai, Maharashtra 400050, India  
Lat 19.066429°  
Long 72.825905°  
02/01/23 02:26 PM GMT +05:30



## Advance Training Kitchen-2- 601 – Sixth Floor

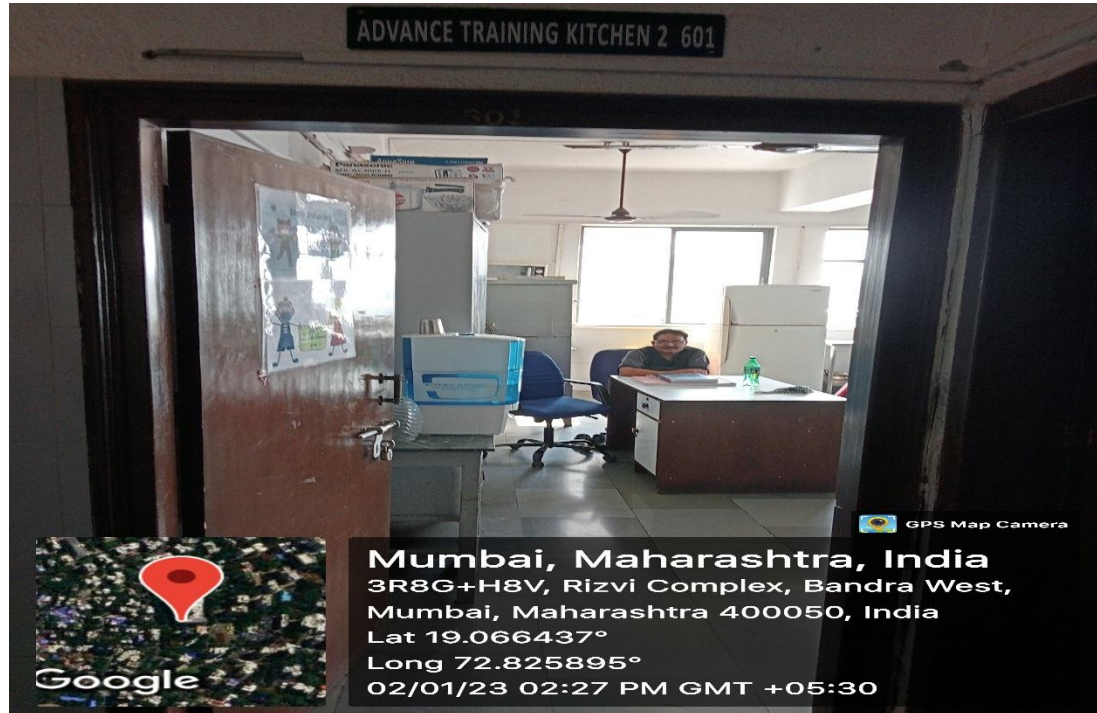

## Décor Room 603 – Sixth Floor







**Mumbai, Maharashtra, India**

New Rizvi Educational Complex, Off Carter Road, Bandra (W),  
3R8G+M85, Rizvi Complex, Pali Hill, Mumbai, Maharashtra  
400050, India

Lat 19.066619°

Long 72.825862°

02/01/23 02:42 PM GMT +05:30

**Information Technology 605 – Sixth Floor**



**Mumbai, Maharashtra, India**

3R8G+H8V, Rizvi Complex, Bandra West,  
Mumbai, Maharashtra 400050, India

Lat 19.066466°

Long 72.825886°

02/01/23 02:28 PM GMT +05:30





GPS Map Camera



## Mumbai, Maharashtra, India

New Rizvi Educational Complex, Off Carter Road, Bandra (W),  
3R8G+M85, Rizvi Complex, Pali Hill, Mumbai, Maharashtra  
400050, India

Lat 19.06646°

Long 72.825937°

02/01/23 02:29 PM GMT +05:30

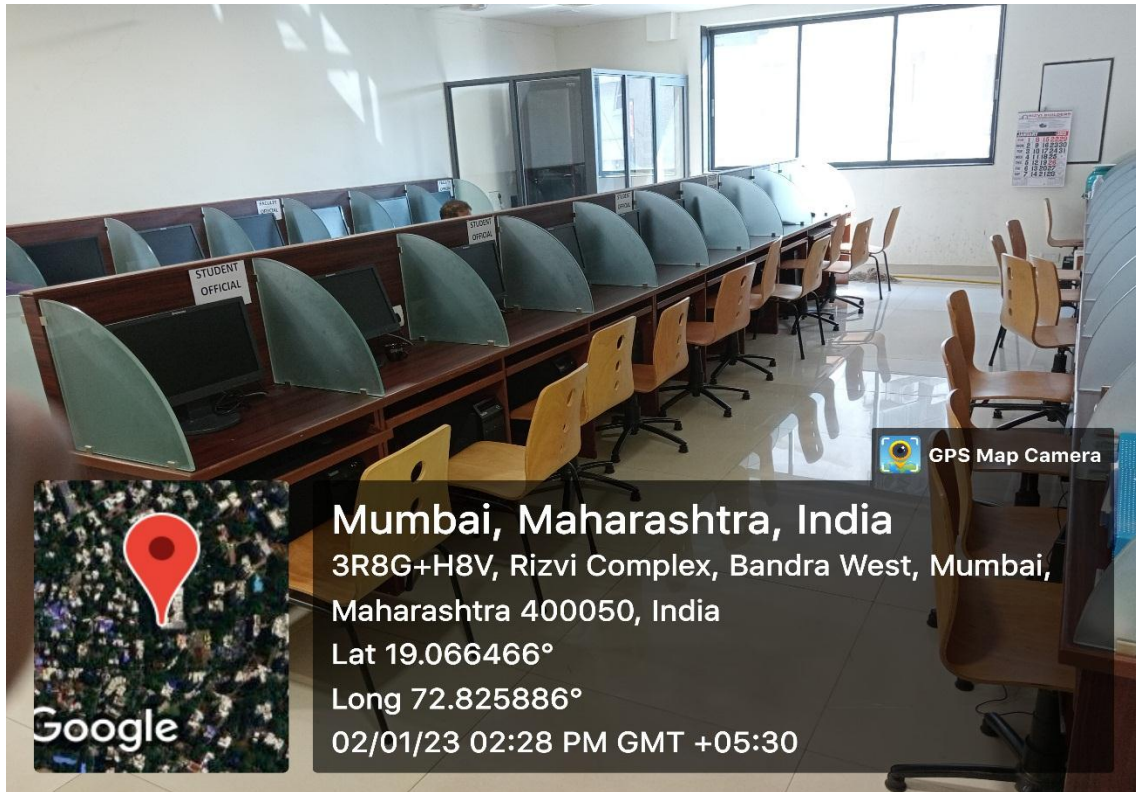

GPS Map Camera

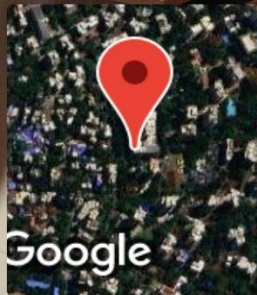

## Mumbai, Maharashtra, India

3R8G+H8V, Rizvi Complex, Bandra West, Mumbai,  
Maharashtra 400050, India

Lat 19.066466°

Long 72.825886°

02/01/23 02:28 PM GMT +05:30



## Quantity Training Kitchen-I 701 – Seventh Floor

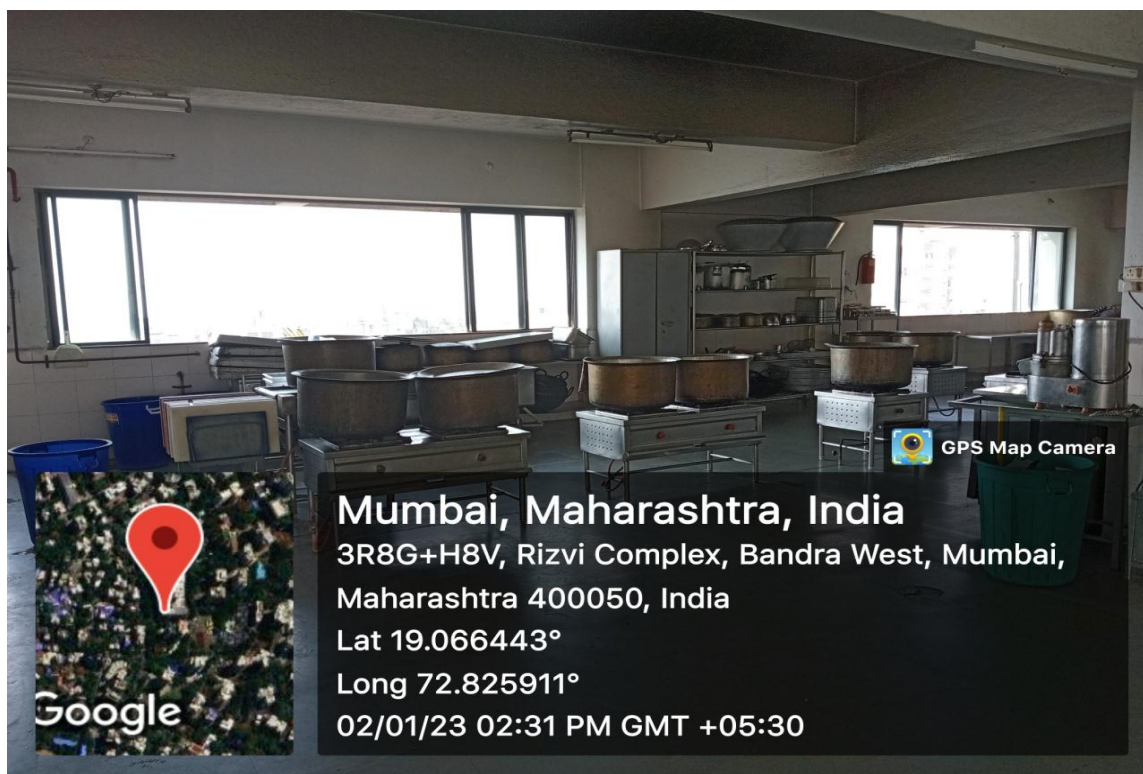



## House keeping Lab703 – Seventh Floor





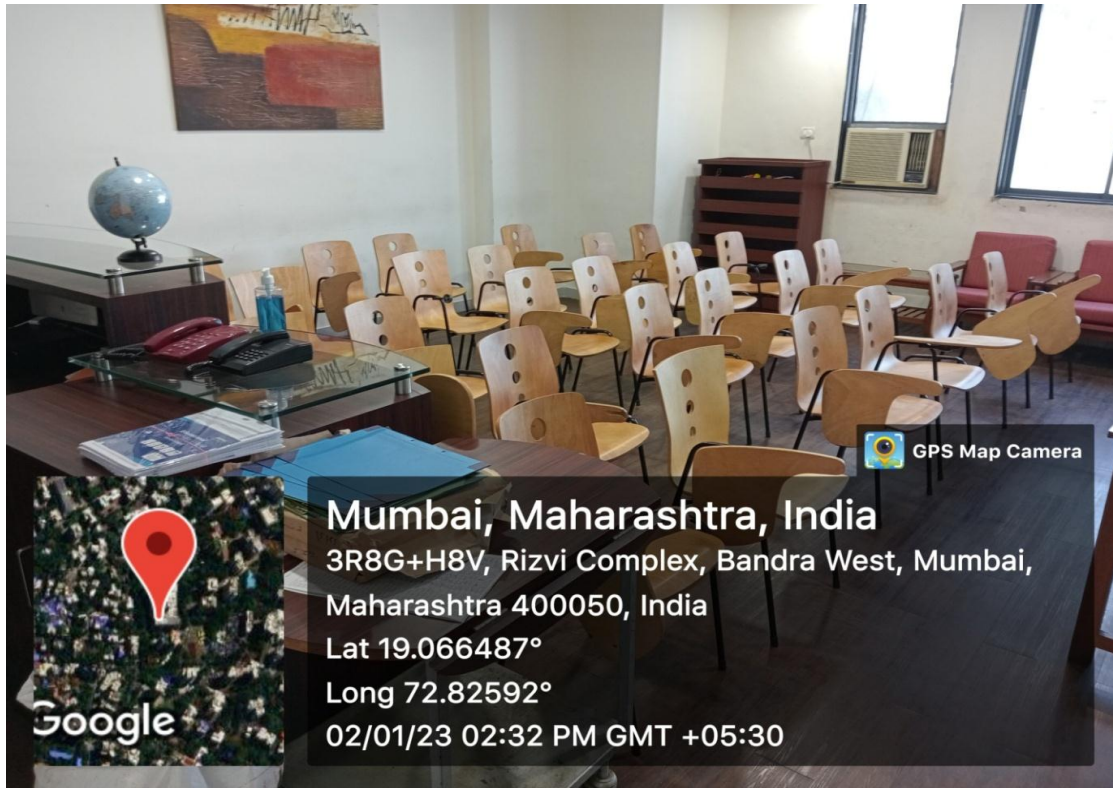

**Mumbai, Maharashtra, India**

3R8G+H8V, Rizvi Complex, Bandra West, Mumbai,  
Maharashtra 400050, India

Lat 19.066487°

Long 72.82592°

02/01/23 02:32 PM GMT +05:30

GPS Map Camera

## Dining Hall 704 – Seventh Floor

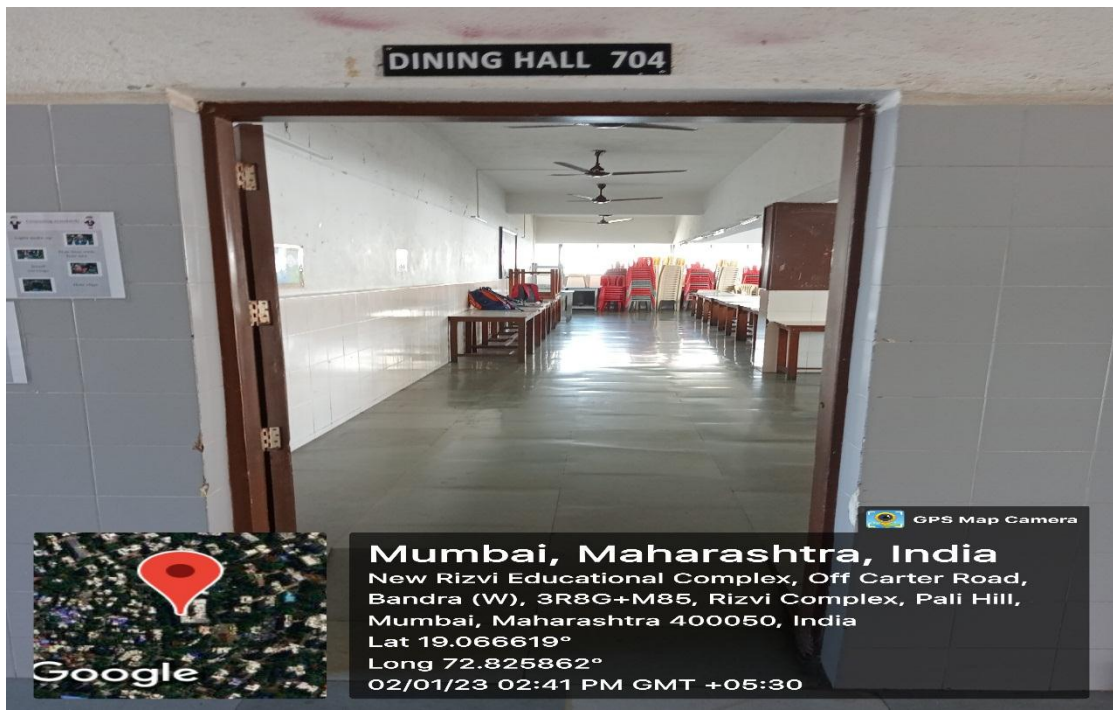

**Mumbai, Maharashtra, India**

New Rizvi Educational Complex, Off Carter Road,  
Bandra (W), 3R8G+M85, Rizvi Complex, Pali Hill,  
Mumbai, Maharashtra 400050, India

Lat 19.066619°

Long 72.825862°

02/01/23 02:41 PM GMT +05:30

GPS Map Camera





**Mumbai, Maharashtra, India**  
New Rizvi Educational Complex, Off Carter Road,  
Bandra (W), 3R8G+M85, Rizvi Complex, Pali Hill,  
Mumbai, Maharashtra 400050, India  
Lat 19.066619°  
Long 72.825862°  
02/01/23 02:41 PM GMT +05:30

## Examination Control Room – Eight Floor



**Mumbai, Maharashtra, India**  
3R8G+H8V, Rizvi Complex, Bandra West,  
Mumbai, Maharashtra 400050, India  
Lat 19.066388°  
Long 72.8259°  
04/01/23 01:55 PM GMT +05:30





**Mumbai, Maharashtra, India**

Hill Post Building, Ground Floor, 3R8G+HCG, Sherly Rajan Rd, opp. Rizvi College of Engineering Management, Shirley, Rizvi Complex, Bandra West, Mumbai, Maharashtra 400050, India  
Lat 19.066412°  
Long 72.825932°  
04/01/23 01:56 PM GMT +05:30

GPS Map Camera



**Mumbai, Maharashtra, India**

3R8G+H8V, Rizvi Complex, Bandra West, Mumbai, Maharashtra 400050, India  
Lat 19.066386°  
Long 72.825893°  
04/01/23 01:55 PM GMT +05:30

GPS Map Camera



## Brizze Bar Restaurant-3 802 - Eight Floor





## Quantity Training Kitchen-2 803 - Eight Floor

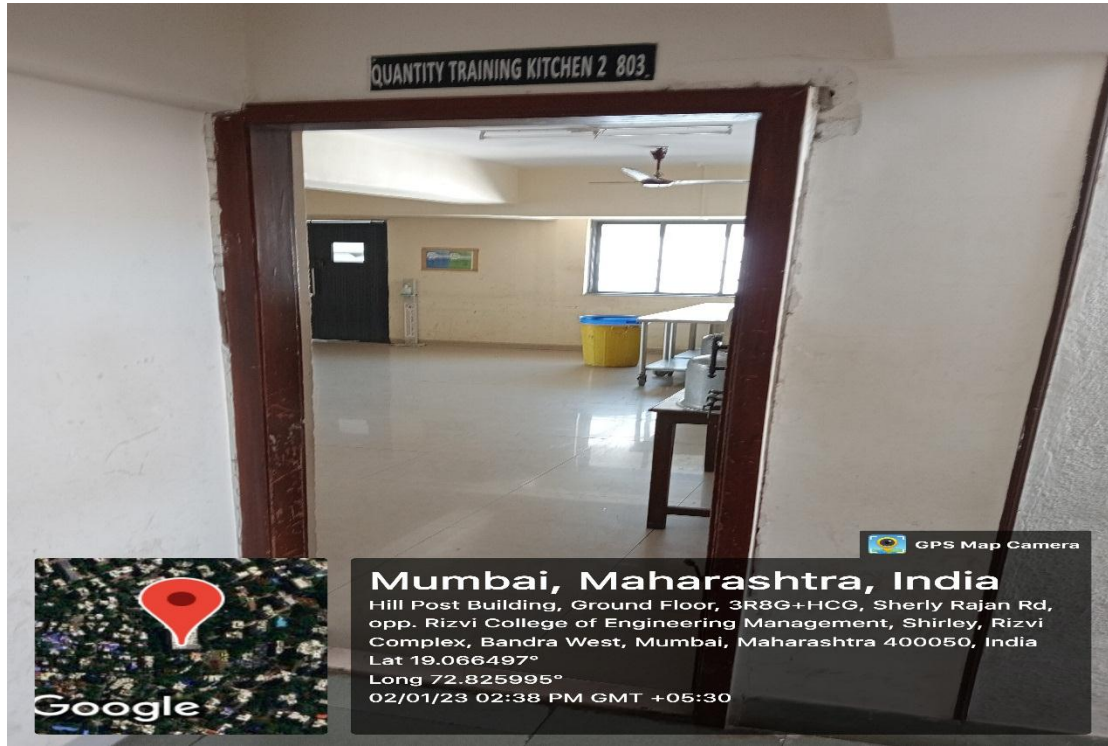





GPS Map Camera



### Mumbai, Maharashtra, India

New Rizvi Educational Complex, Off Carter Road, Bandra (W),  
3R8G+M85, Rizvi Complex, Pali Hill, Mumbai, Maharashtra  
400050, India

Lat 19.066506°

Long 72.825939°

02/01/23 02:39 PM GMT +05:30



GPS Map Camera



### Mumbai, Maharashtra, India

New Rizvi Educational Complex, Off Carter Road,  
Bandra (W), 3R8G+M85, Rizvi Complex, Pali Hill,  
Mumbai, Maharashtra 400050, India

Lat 19.066504°

Long 72.82597°

02/01/23 02:38 PM GMT +05:30



## Attendant Changing Room 804 - Eight Floor

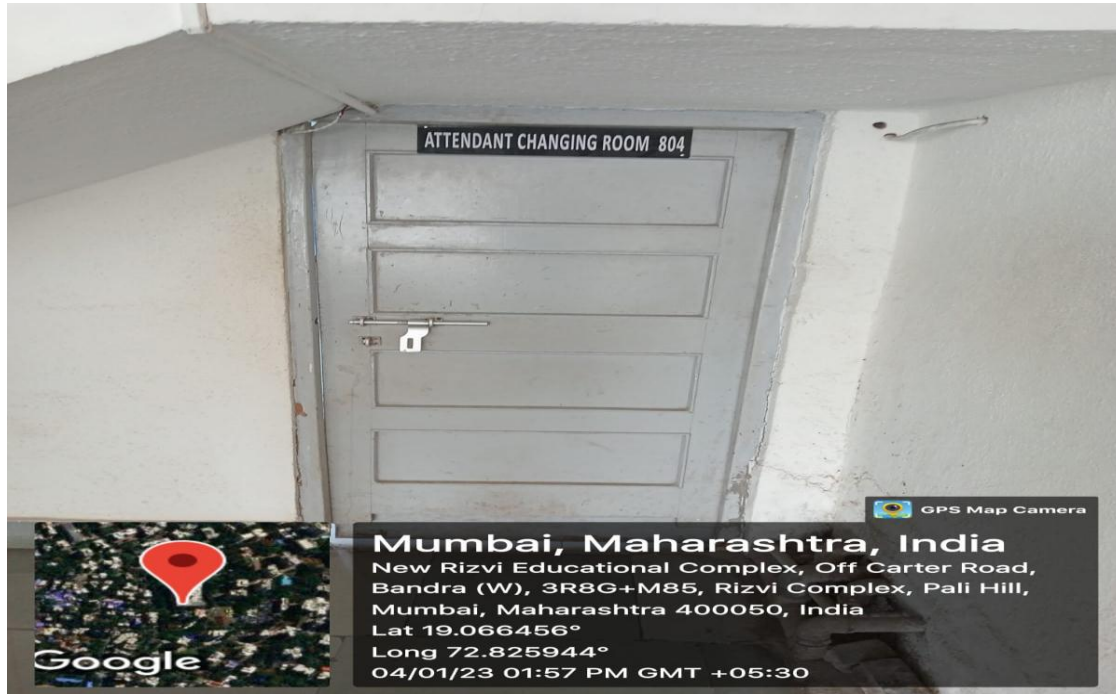

## Recreation Room 805 - Eight Floor





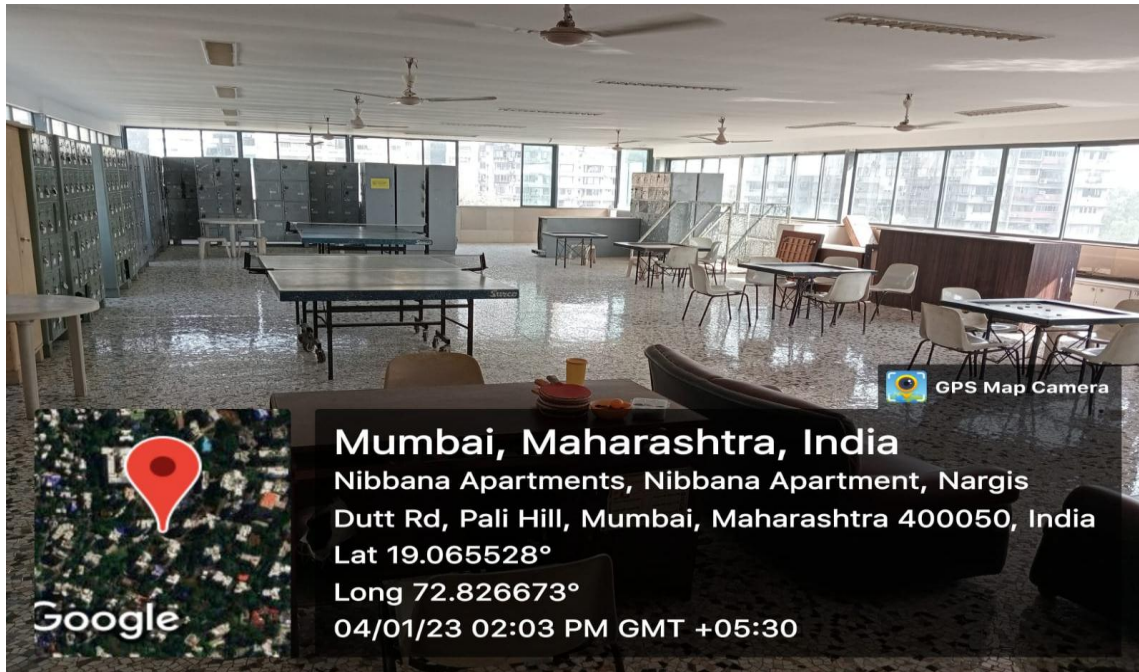

GPS Map Camera



**Mumbai, Maharashtra, India**

Nibbana Apartments, Nibbana Apartment, Nargis

Dutt Rd, Pali Hill, Mumbai, Maharashtra 400050, India

Lat 19.065528°

Long 72.826673°

04/01/23 02:03 PM GMT +05:30